PINE CONE

GEORGIA · STATE
WOMANS · COLLEGE

VALDOSTA GEORGIA

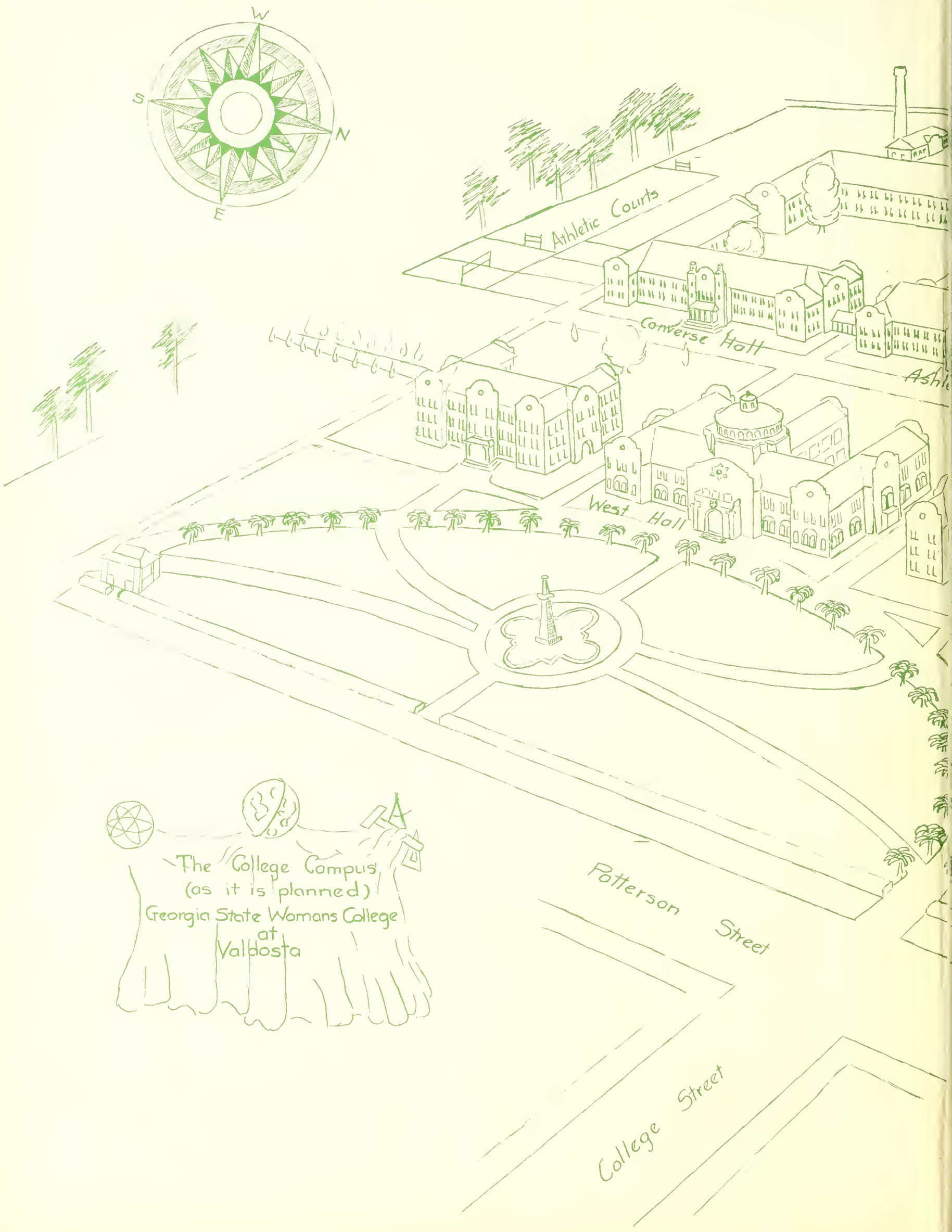
W
S
N
E
Athletic Courts
Converse Hall
West Hall
Patterson Street
College Street
The College Campus
(as it is planned)
Georgia State Womans College
at
Valdosta

To Dr. R. H. Powell

Compliments of the Class of 1933

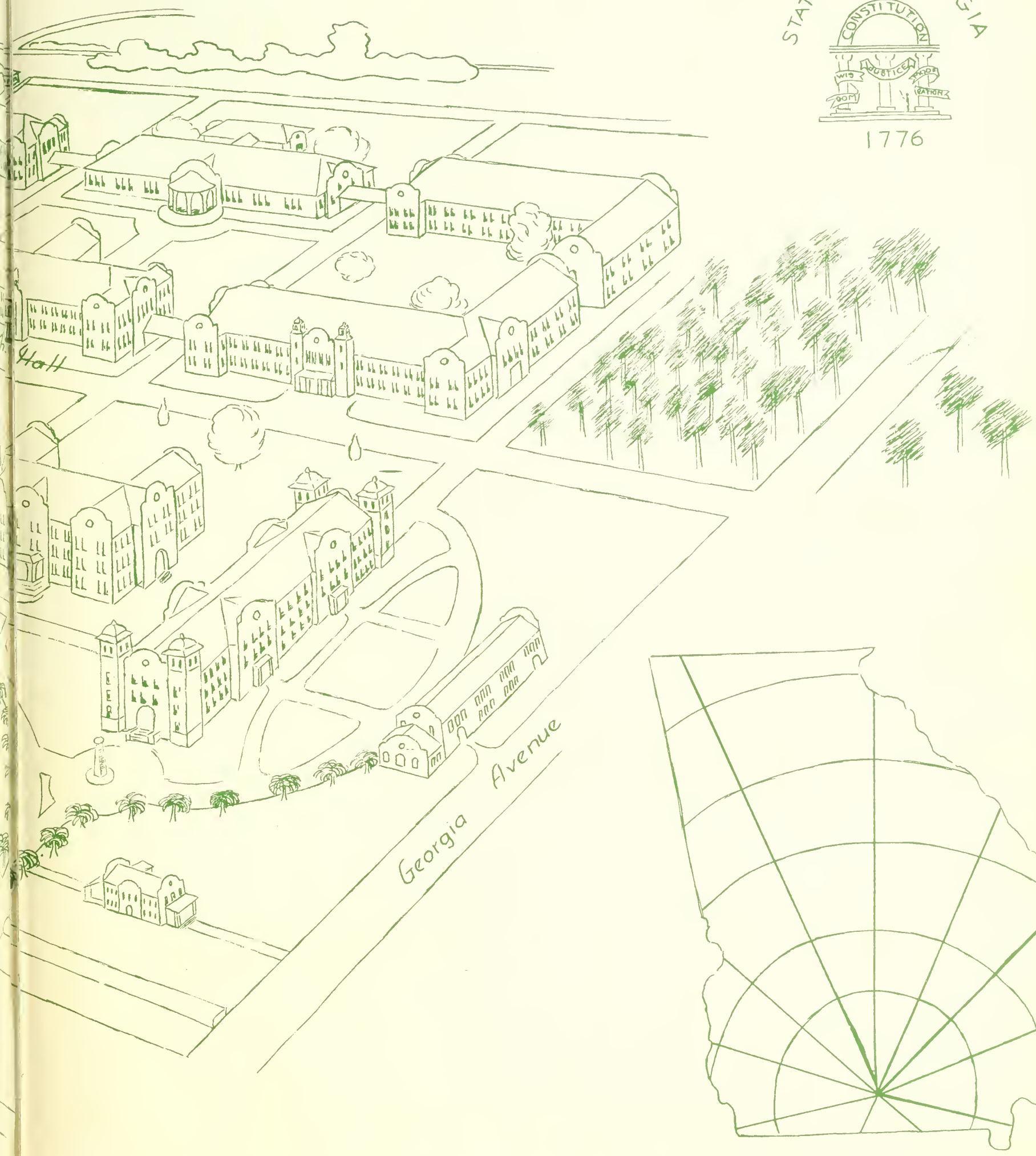

VALDOSTA STATE UNIVERSITY ARCHIVES

Digitized by the Internet Archive
in 2014

https://archive.org/details/pinecone193309geor

THE PINE CONE

1933

THE PINE CONE

VOLUME IX

PUBLISHED BY THE SENIOR CLASS

of

THE GEORGIA STATE WOMANS COLLEGE

VALDOSTA, GEORGIA

1933

FOREWORD

If the 1933 PINE CONE conveys something of the feeling of loyalty and camaraderie that wells up in our soul when we sing our Alma Mater and Pine Branch; if in days to come our Annual shall bring a reminiscent glow to our hearts and dimmed eyes as does the melody of these songs;—in short, if we express, though inadequately, the finer ideals of our college days as embodied for us in our College songs, our work shall not have been in vain.

The words of "The Pine Branch" were written in 1916 by Miss Lucile Cushman, then a student of this college. The music was taken from the Centenary Collegiate Institute Song Book, called THE BLUE AND BLACK, and was composed by Carl L. Price, once a student at C. C. I. (Hackett's Town, N. J.)

Miss Cushman is at present living in Yonkers, N. Y., where she is teaching physical training. Speaking to a former faculty member recently of the occasion on which the song was written, Miss Cushman said: "In refreshing my memory I recall that the words came to me rather spontaneously in response to an appreciation of the location of that first building. And what a beautiful spot it was, away from everything but the tall pines which completely surrounded us."

The first mention of the "Alma Mater" occurs in our literary magazine, THE PINE BRANCH, in the May, 1924, issue. It consisted of three verses at that time and was the result of a competition. The second verse was subsequently dropped and with the exception of that one time we find nothing to indicate that it was ever sung to any extent. The names of Helen Allen Thomas (now Mrs. Alfred Thomas), Class of '21, and Evelyn Brown, Class of '24, appear as its co-authors. The music is of course national. Miss Brown is now Mrs. Linton Hoag, and she is living in Macon, Georgia.

Our hearts are with the red and black

For thy fame perish - Red All hail!

THE PINE BRANCH

I

O may the pine branch ever wave
O'er Georgia's college fair,
And may we of G. S. W. C.
With glad songs fill the air.

CHORUS

Our hearts are with the Red and Black,
And may we never sever
The ties that bind our hearts to thee,
G. S. W. C., forever.

II

O may our classes raise a song
To Alma Mater, dear,
And may she win new laurels true,
Fresh honors year by year.

ALMA MATER

I

'Mong the stately pines of Georgia
Glorious to the view
Stands our noble Alma Mater,
Basking 'neath the blue.

CHORUS

Alma Mater, thee we honor,
Praises never fail
For thy fame shall never perish,
Red and Black, all hail!

II

Alma Mater's loving daughters,
We will ever be,
Always to thy heart returning,
G. S. W. C.

Hollman

"O may the pine branch ever wave
O'er Georgia's college fair."

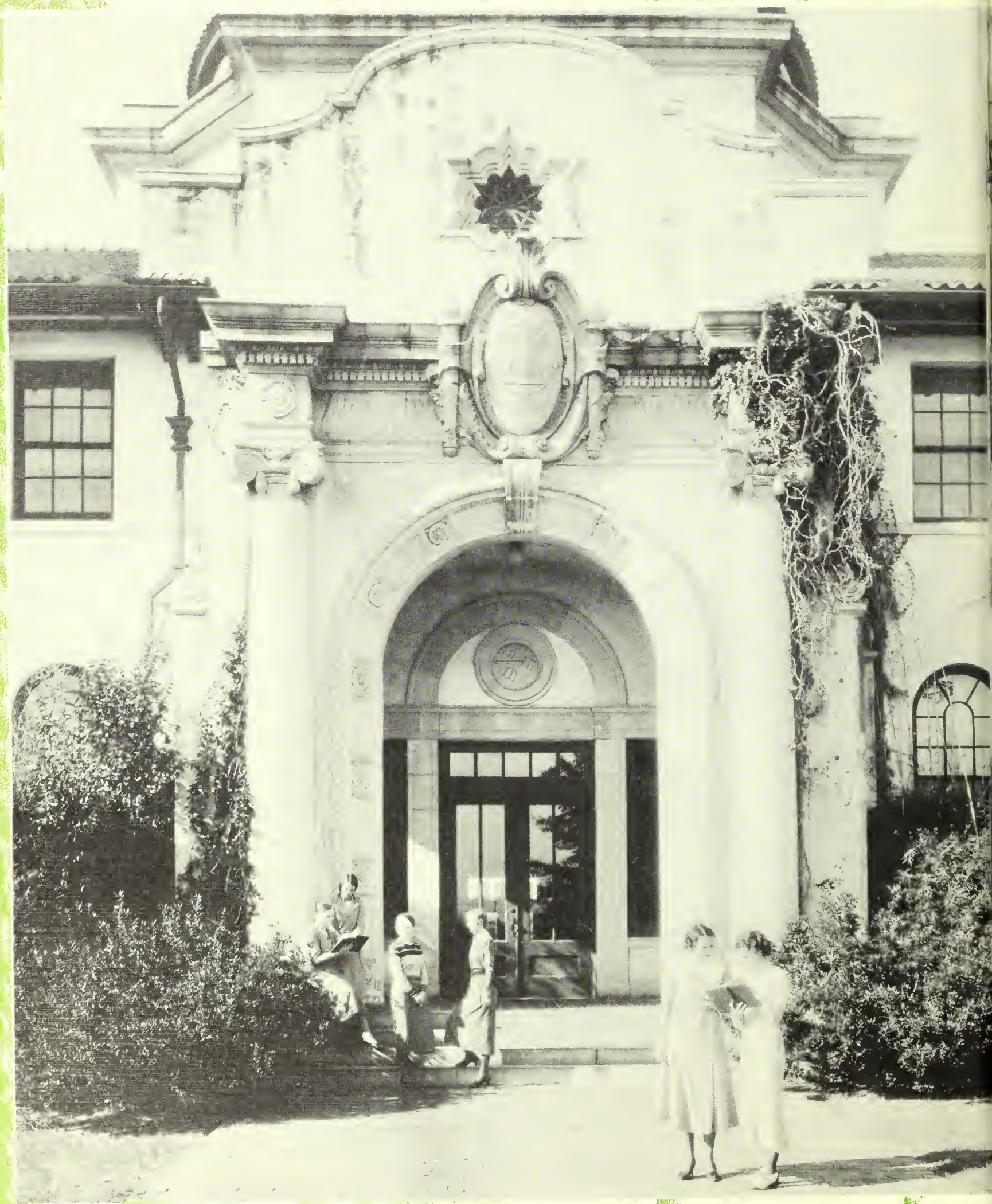

Main Entrance to West Hall

Ashley and Converse Halls from North Pines

West Hall from the Lodge

North Entrance to West Hall

Back Campus Games

Hellman

The North Tennis Court

AN OPEN LETTER FROM DR. POWELL

Someone has said that he cared not who wrote the laws of a people if he had the privilege of writing their songs. I didn't have the privilege of writing either of our College songs, but I have had the privilege of being one of the very first to know them and also of encouraging their acceptance among the students. One of the most interesting phenomena of the development of our College life has been the attitude of the school to these songs. The personality of the College, if one may speak so, the sense of the College life as a growing, deepening, aspiring reality, has developed along with, and, I think, largely through, the growth in love and reverence for the songs and the use of them as means both of developing and expressing the spirit that constitutes the real life of the school.

And now the PINE CONE takes the songs as its motivating theme this year. In doing so, the PINE CONE has honored itself as well as the songs, and has done a real service to the College in emphasizing anew the kinness between the spiritual life of the institution and the songs through which that life is expressed by the students and alumnae. I congratulate both the student body and the editorial staff of the PINE CONE on this happy selection of a theme.

Sincerely yours,

R H Powell

President.

Our hearts are with the red and black

For thy fame perish - Red All hail!

Alma Mater
thee we honor

DR. R. H. POWELL
President

shall never
and black
!

FACULTY

ANNIE POWE HOPPER
Dean of Women
Professor of Geography

B.S., George Peabody College for Teachers; A. M., Columbia University; Teachers College Diploma as Adviser of Women and Girls.

SARAH JANIE BUSH
Professor of Latin

A.B., University of Georgia; A.M., University of North Carolina; Diploma, College of Classical Studies, Rome, Italy.

FRANCES RUTH CARPENTER
Professor of Art

Bachelor's Diploma and B.S., Teachers College, Columbia University; A.M., Ibid.

JOSEPH AUSTIN DURRENBERGER
Professor of History and Social Sciences

A.B., Southwestern University; A.M., Columbia University; Ph.D., Ibid.

GERTRUDE CORDELIA GILMER
Professor of English

B.S., George Peabody College for Teachers; A.M., Ibid.

HAROLD STRONG GULLIVER
Professor of English

B.A., Yale University; A.M., Columbia University; Ph.D., Yale University

LENA JAMES HAWKS
Professor of Mathematics and Physics

A.B., Goucher College; A.M., Vanderbilt University; Ph.D., The Johns Hopkins University.

LEONORA IVEY
Professor of Physical Education

Graduate Sargent School for Physical Education; B.S., Georgia State College for Women; M.A., George Peabody College for Teachers.

Our hearts are with the red and black

For thy fame perish - Red All hail!

Alma Mater thee we honor

FACULTY

ELIZABETH MCREE
Assistant in Physical Education

A.B., Georgia State Womans College.

FRANCES B. PARDEE
Teacher of Violin

Graduate, Cincinnati Conservatory of Music; Pupil of Sevcik in Vienna, and of Robert Perutz and Julian Pulikowski, Cincinnati Conservatory.

EARL W. PHELAN
Professor of Chemistry

B.Chem., Cornell University; Ph.D., Ibid.

MILDRED MCCLELLAN PRICE
Professor of History

A.B., Georgia State Womans College; A.M., Columbia University.

LOUISE ANNE SAWYER
Professor of Vocal Expression

Graduate, Columbia College of Expression; Student, University of North Carolina; B.S., School of Speech, Northwestern University.

JAMES R. STOKES
Professor of Biology

B.S., University of Georgia; M.S., University of Wisconsin.

ALIMAE TEMPLE
Instructor in Music

A.B., Salem College; B.M., Ibid.; Graduate Student, George Peabody College for Teachers, and Teachers College, Columbia University; Pupil of Isadore and Harold Luckstone and of Mrs. C. Dyas Standish, New York City.

HONORIA SAPELO TREANOR
Instructor in French

A.B., University of Georgia; Student at the Sorbonne, Paris, France; A.M., University of Georgia.

all never and black !

FACULTY

GLADYS E. WARREN
Professor of Music and Director of the Department

B.M., Lake Erie College; Graduate, New England Conservatory of Music, Boston; Pupil of Carl Beecher, Northwestern University; of Ernest Hutcheson, New York City; of Lee Pattison, Chicago; of Tobias Matthay, Matthay School of Pianoforte, London, England; and of Arthur Alexander, Royal College of Music, London; Active Member American Matthay Association.

JAMES FRANKLIN WOOD
Professor of Education

A.B., Mercer University; Master's Diploma in Elementary Education; Teachers College; A.M., Columbia University.

MARY HELEN BOARD
Training Teacher, Second and Third Grades

A.B., Western Kentucky State Teachers College.

NELL BRACEY
Training Teacher, First Grade

A.B., Georgia State Womans College.

NELLIE GILL
Training Teacher, Sixth and Seventh Grades

B.S., George Peabody College for Teachers.

LILLIAN JOHNSON
Training Teacher, Fourth and Fifth Grades

B.S., George Peabody College for Teachers; M.A., Ibid.

IVA CHANDLER, A.B.
Assistant Dean of Women

AUGUSTA RENTZ, A.B.
Registrar

Alma Mater thee we honor

FACULTY

EDITH PATTERSON
Librarian

J. R. DUSENBURY
Financial Agent

MILDRED LARSEN, A.B.
Assistant to the Financial Agent

CAROLINE PARRISH, A.B.
Secretary to the President

EVELYN DEARISO
Assistant Librarian

A.B., Georgia State Womans College;
B.L.S., Emory University.

MRS. E. H. BECK
Dietitian

MRS. NANNIE HAGAN
Nurse, Assistant to the Dean of Women

FRESHMAN

"And may our classes raise a song
To Alma Mater, dear."

EMILY BURNEY
Boston, Georgia
A.B. ENGLISH

Argonian Literary Society; Lambda Athletic Association; Athletic Numerals (2); *Pine Branch* Staff (2); Editor-in-Chief *Pine Branch* (3); Vice-President Lambda Athletic Association (3); Athletic Council (2, 3, 4); Athletic Letter and Cup (3); Honor Plaque (4); G. S. W. C. Emblem (3, 4); Euclidian Club (3); President Senior Class; Literary Editor PINE CONE (4); Sock and Buskin Club; Sock and Buskin Play (4); English Club; Honors (2, 3).

The appearance of a thirteen-year-old innocent, an intellect which appreciates both *Arrowsmith* and *Winnie the Pooh,* a healthy interest in athletics of all kinds, a keen sense of humor, a power of leadership which merits the office she holds—a thousand other things could be said without doing justice to Burney. She is the kind of person who likes to get up at dawn to see the sun rise, even though she has sat up half the night in a "truth conference."

FRANCES ARRINGTON
Ellaville, Georgia
A.B. ENGLISH

Americus Normal College (1, 2); Argonian Literary Society; Lambda Athletic Association; Athletic Council (3, 4); Athletic Numerals (3); Art Committee PINE CONE (3); President Argonian Literary Society (4); Presidents' Club (4); Athletic Letter (4); G. S. W. C. Emblem (4); PINE CONE Staff (4); Sock and Buskin Club; English Club.

Frances did not enter until her Junior year, but in her own inimitable way she soon adapted herself to her new surroundings. Joyous, fun-loving, yet withal an interested student, she is our idea of a good sport and a grand pal. Generosity and the charm of naturalness she possesses to the utmost degree as well as a certain picturesqueness that is distinctively her own. And can she portray a "poor old stricken father"!

MARGARET BAKER
Valdosta, Georgia
A.B. ENGLISH

Randolph-Macon Woman's College (1, 2); Argonian Literary Society; Kappa Athletic Association; Valdosta Club; English Club.

Margaret is one of those rare girls whom the elusive word "charming" just suits. Always pleasant and usually smiling, she has a certain subtlety that is most intriguing. Her interest and enthusiasm have done much to make the English Club successful even as her participation in all phases of class work has made her a valuable student. Visiting her former home in Savannah is her favorite diversion—and one wonders if perhaps there is a particular attraction. Years, we feel, will never erase the memory of this debonair and most pleasing of classmates.

MARY ELIZABETH BELL
Valdosta, Georgia
A.B. MUSIC

Lucy Cobb (1, 2); Argonian Literary Society; Kappa Athletic Association; Philharmonic Club.

"There's a new music student here! A Junior—from Lucy Cobb. She plays the piano and takes violin too. What an addition she'll be to the Philharmonic Club!" These are bits of conversation that one might have overheard in the music practice rooms at the beginning of the year '31-'32. Now, as Mary Elizabeth's second and last year is nearly ended, we know what a great deal she really has contributed to the music circle. Three hours of daily practice have necessarily limited her activities, but that clever interpretative dance, "The Old Man", which she gave at the Athletic Party, suggests many other potential abilities.

HELEN BISHOP
Unadilla, Georgia
A.B., HISTORY

G. S. T. C. (1); Argonian Literary Society (2); Lambda Athletic Association; Athletic Numerals (2); Athletic Council (2, 3, 4); Athletic Letter (3); President Lambda Athletic Association (4); Athletic Cup and Honor Plaque (4); Presidents' Club (4); Philharmonic Club (2, 3); G. S. W. C. Emblem (4); I. R. C.; Sock and Buskin Club; Sock and Buskin Play (4).

Athletics! Bishop and Lambdas are inseparable—to their mutual advantage. And we will never forget that Jack Oakie grin with its accompanying chuckle. She is one of our dancing daughters, and could dance to her own rhythm if such were possible. People always remember meeting Bishop because she has the charm of instant friendliness and of knowing and talking of the interests that are close to people's hearts.

ANNIE SUE BRANDON
Norman Park, Georgia
A.B., MATHEMATICS

Reinhardt College (1); Argonian Literary Society; Lambda Athletic Association; *Pine Branch* staff (3); Euclidian Club; President Euclidian Club (3); Presidents' Club (3); Athletic Numerals (3); Y. W. C. A. Cabinet (4); Student Recorder of Points (4); G. S. W. C. Emblem (4); Athletic Letter and Cup (4); Athletic Council (4); Fine Arts Club; High Honors (2, 3, 4).

High honors have become a matter of course as far as Annie Sue is concerned. Possessor of an apt mind as well as ambition and perseverance, she rarely knows what it is not to make a straight row of A's. Physical fitness and mental ability, it is said, go hand in hand; and the record of Annie Sue confirms that theory, for she has made a place for herself in the athletic life of the college as well as the academic life. Isn't it marvelous to be able to depend upon someone to do a thing, and do it well? We can answer from experience that it is—Annie Sue never fails.

CAROLYN BULLARD
Nashville, Georgia
A.B., MUSIC

Argonian Literary Society; Lambda Athletic Association; Y. W. Cabinet (2, 3, 4); Treasurer Y. W. C. A. (4); Philharmonic Club; Secretary-Treasurer Philharmonic Club (3); President Philharmonic Club (4); *Pine Branch* Staff (3); Athletic Numerals (3); G. S. W. C. Emblem (3, 4); Athletic Council (4); Athletic Letter and Cup (4); Presidents' Club (4); Euclidian Club.

We think of Carolyn as connected with many phases of our campus life, especially, Philharmonic Club, Y. W. C. A. and Lambda Athletic Association. She is always interested in her work, and goes at whatever she attempts with a wholehearted zeal that is inspirational to her associates. Music is her chosen field, and backed by her keen devotion she will undoubtedly do something most interesting with it.

MILDRED CALLAN
Norman Park, Georgia
A.B., ENGLISH

Andrew College (1, 2); Sororian Literary Society; Science Club.

Mildred joined our group in her Junior year, having attended Andrew College at Cuthbert previously. She has the knack of always being on time to class and her attendance is admirably constant. She is more interested in French than in any other subject, but like many others she has succumbed to the delights of the novel course, and can defend Fleur, or Jon, or Soames —whoever is being attacked—as well as the best.

VIRGINIA CLARK
Tampa, Florida
A.B., LATIN

Argonian Literary Society; Kappa Athletic Association; High Honors (1, 2); President Sophomore Class; Y. W. C. A. Cabinet (2); Representative Blue Ridge (3); Athletic Numerals (2); G. S. W. C. Emblem (2, 4); Presidents' Club (2, 4); Vice-President Y. W. C. A. (3); President S. G. A. (4); Euclidian Club; Science Club.

It is hardly necessary to tell you that Virginia is most competent, is it? When this quality is coupled with a grand sense of humor, such as Virginia's, the combination is—a fine Student Government president and our most representative girl! She has an adorable laugh—it really is a cackle—and an enviable capacity for having a good time. Above all, she has the strength of her decisions and an individuality that merits our heartiest admiration.

JON CORN
Valdosta, Georgia
A.B., HISTORY

Kappa Athletic Association; Valdosta Club; International Relations Club; Honors (2).

Jon belongs to the intellectuals of the class and so has, of course, that intellectual attribute of enjoying her work. One feels that classes mean so much more to her than the mere acquiring of bits of knowledge. Rather do they quench for a moment an insatiable thirst to possess as her own all there is to know of many things. Jon is always glad to share her talents, and she does it in the most gracious manner imaginable, as anyone who has ever seen her smile knows.

Seniors

DOROTHY DENMARK
Valdosta, Georgia
A.B., HISTORY

Lambda Athletic Association; Valdosta Club; International Relations Club.

Dorothy is not an assertive person; rather does she have a quiet and demure manner that is notable for its very quality of unassuming acquiescence. She is particularly interested in history and the work of the International Relations Club, and her interest is of the loyal kind that means a great deal to any organization. Dorothy is not only interested in the International Relations Club, but she takes a great deal of interest in the Valdosta Club. And by the way—in case you should pass the volley-ball court when the Lambdas are playing ball you would see her boosting that organization. It is just this type of person that we need to make things move along, the steady worker, forging ahead irrespective of the grandstand idea.

ELIZABETH DURDEN
Graymont, Georgia
A.B., ENGLISH

Argonian Literary Society; Lambda Athletic Association; Athletic Numerals (4); Philharmonic Club; English Club; Science Club.

Elizabeth has a soft voice, an air of femininity and a general attitude which leads one to conclude that she would always choose to do the thoughtful and the kind thing,—and she does. No one can quite equal her in doing little kindnesses just at the propitious moment in her characteristically naive way. We can well imagine that "Liz" is one who will achieve that happiness and contentment in life which all of us might seek.

PAULINE FORBES
Valdosta, Georgia
A.B., MATHEMATICS

Lambda Athletic Association; Valdosta Club; Charter Member Euclidian Club; President Euclidian Club (4); Presidents' Club (4); Science Club; Honor Roll (1, 2, 3).

Imagine being able to take a few simple figures and transform them into all sorts of interesting equations! It's a sinecure for Pauline as well as a pleasure. She doesn't confine her interests to this field, however, but does splendid work in chemistry lab., where her friendliness and willingness to help afford wonderful encouragement to her co-workers. As for volley-ball and soccer —many's the point she's scored for the Lambdas in these sports, and her opponents as well as her team-mates appreciate her sportsmanlike attitude. Pauline is a perfect team-mate in every sense of the word—whether it be in the field of science or on the field of athletic strife.

MARY HAGAN
Valdosta, Georgia
A.B., ENGLISH

Argonian Literary Society; Phi Kappa Athletic Association; Valdosta Club; Home Economics Club (1); *Pine Branch* Staff (3); Science Club; Honors (1).

It is Mary who is frequently responsible for those dainty sandwiches and other delicious morsels that make our teas a thing to anticipate with pleasure. She sews too, and makes all kinds of interesting experiments in the chemistry laboratory. Many's the pain she has eased by her cheerful presence in the infirmary, and she is occasionally wielder of the pill-box in Mrs. Hagan's absence. When we see her, we instinctively look around for Mary Alice, for they are usually together—playing or working, according to the occasion. Mary, we hope, is going to get all those good things in life that she deserves.

Seniors

ANNA FRANCES HAM
Valdosta, Georgia
A.B., ENGLISH

Argonian Literary Society; Kappa Athletic Association; Valdosta Club; Advertising Manager *Pine Branch* (3); Sock and Buskin Club; Cast of Sock and Buskin Play (3, 4); Production Staff Sock and Buskin Play (3); Feature Editor PINE CONE (4); English Club; Vice-President English Club (4).

Double amount of personality, more than ordinary intelligence, a keen sense of humor—a partial picture of "Ham." Somehow we always think of her with her nose wrinkled up in laughter. And who will ever forget that red Chevrolet or those black curls. A good girl, this "Ham."

REBA HARRISON
Boston, Georgia
A.B., ENGLISH

Argonian Literary Society; Kappa Athletic Association; Athletic Numerals (2); Y. W. Cabinet (3); Junior Council Representative (3); Clerk of Council (3); G. S. W. C. Emblem (3, 4); Fine Arts Club; President Fine Arts Club (4); Presidents' Club (4); Athletic Council (4); Athletic Letter and Cup (4); Science Club.

Reba knows all about books—which means she is an expert librarian, and also that she is well read. A pleasing and poised manner, sympathetic understanding, and a lovable smile are her self-evident qualities, but for those who know her best she has an added appeal—which is comparable only to that of a mischievous child. "Sweet" is a word which frequently these days has an implication of being insipid, but when applied to "Rebecca" it recalls all the lovely things of its original meaning.

EMILY JENNINGS
Dawson, Georgia
A.B., BIOLOGY

Argonian Literary Society; Kappa Athletic Association; President Freshman Class; Council Member (2); Business Manager *Pine Branch* (2); President Y. W. C. A. (3, 4); Presidents' Club (1, 3, 4); Representative Blue Ridge (2, 3); Science Club; G. S. W. C. Emblem (2, 3, 4).

Emily has been featured as having the most pleasing personality in school, and she has employed it admirably by becoming one of the outstanding leaders on the campus. Freshmen will always remember the most gracious girl who, as President of the Y. W., met them at the door at the first of the year. She has, too, the charm of being always immaculate, whatever the occasion. Truly we are proud to have Emily represent us by being in Miss Hopper's Office.

MYRTICE JOHNSON
Vidalia, Georgia
A.B., ENGLISH

Bessie Tift (1); Argonian Literary Society; Lambda Athletic Association; Business Manager *Pine Branch* (3); Sock and Buskin Club; Sock and Buskin Play (2, 4); Production Staff Sock and Buskin Play (3); Secretary-Treasurer Sock and Buskin Club (4); English Club; Science Club; G. S. W. C. Emblem (4); Maid of Honor (4).

"Red" is chiefly noted as being the possessor of the most gorgeous red hair imaginable. It almost makes a spotlight superfluous on those numerous occasions when she appears on the stage, or delights us with one of her clever interpretative dances. She has charm too, and a smile that is irresistable. "Going out" with "Ham" is her favorite pastime, and one rarely sees one of them without the other.

Seniors

MARY VIRGINIA MCKEY
Valdosta, Georgia
A.B., ENGLISH

Argonian Literary Society; Lambda Athletic Association; Sock and Buskin Club; Vice-President Sock and Buskin Club (3); Sock and Buskin Play (2, 4); Production Staff Sock and Buskin Play (3); English Club; President English Club (4); Presidents' Club (4); G. S. W. C. Emblem (4).

Mary Virginia's activities as president of the English Club have only been equaled by her interests in the Sock and Buskin Club. She is one of the few amateur actresses who can successfully attempt emotional acting, and her impersonations of wealthy and aristocratic women of leisure are memorable. Graciousness is the keynote of her character, and our associations with her have never been anything but most delightful. Pleasant indeed shall be our memories of "Whack"!

LOUISE MCMICHAEL
Quitman, Georgia
A.B., ENGLISH

Kappa Athletic Association; Doubles Tennis Champion (1); Athletic Council (1, 3, 4); Sock and Buskin Club; Sock and Buskin Play (2, 3); Fool in Christmas Festival (2, 3, 4); *Pine Branch* Staff (3); Presidents' Club (3, 4); Fine Arts Club (3); President Kappa Athletic Association (3, 4); G. S. W. C. Emblem (3, 4); Athletic Numerals (3); English Club; Glee Club; Athletic Letter and Cup (4); Honor Roll (3).

Louise has made "versatile" a trite word. Everyone of the gift fairies came to her christening, it seems, and the combination of talents they left have served her well as leader of the Kappas for the past two years. She has an enthusiasm about life that makes living interesting every moment —when she's "walking-in-the-rain" or "dancing-in-the-arms-of-the-one-I-love."

MILDRED MINCHEW
Baxley, Georgia
A.B., ENGLISH

Argonian Literary Society; Kappa Athletic Association; Freshmen Council Representative; Vice-President Argonian Literary Society (2, 3); Inter-Society Debater (2, 4); Sock and Buskin Club; Vice-President Sock and Buskin Club (2); Assistant Director Sock and Buskin Play (2); President Sock and Buskin Club (3, 4); Presidents' Club (3, 4); *Pine Branch* Staff (3); G. S. W. C. Emblem (3, 4); Glee Club (2, 3); English Club; Philharmonic Club (2, 3).

"Where is Minnie?" Down town entertaining the Kiwanians with a graceful dance or a comical mimic, riding with "Willie," planning a dramatic club tea—any one of a number of gay things. But wherever she is, there is more than likely to be something interesting or entertaining going on. She is always eager to give everybody a square deal, and has a knack for friendship that is invaluable.

MILDRED MORRIS
Brinson, Georgia
A.B., HISTORY

Argonian Literary Society; Kappa Athletic Association; Y. W. C. A. Cabinet (3); I. R. C., President I. R. C. (3, 4); Athletic Council (3); *Pine Branch* Staff (3); Presidents' Club (3, 4); G. S. W. C. Emblem (3, 4); Science Club; Honor Roll (2).

Mildred Morris is certainly a busy person—usually with the International Relations Club, the training school, or Kappa Athletic Association. She has been the able president of the I. R. C. for the last two years and an indefatigable worker in its behalf. Remember those delicious cakes and candies she sold for them! She makes honors, too, besides being one of the best tennis players on the campus. One marvels at such energy and responsibility, but Mildred moves smoothly along without ever seeming to be rushed. Some lucky people have a talent for managing life!

Seniors

MARY ALICE MOSELY
Kinderlou, Georgia
A.B., ENGLISH

Argonian Literary Society; Kappa Athletic Association; Valdosta Club; Vice-President Valdosta Club (4); English Club (4); Science Club; PINE CONE Staff (4); Secretary English Club (4).

Mary Alice believes the much repeated statement "laugh and the world laughs with you, weep and you weep alone," for she has a contagious laugh that is the delight of her many friends. She is one of the members of the Valdosta Club who doesn't live in the town, but comes from home every morning. Whether she chooses to travel by train or Ford, she is always at class on time and contributes pleasure by her jolly nature. Living out of town has never prevented her participation in athletic games and sports of all kinds, and she has frequently proved her loyalty to the Kappas.

SARAH MURCHISON
Vidalia, Georgia
A.B., EDUCATION

Bessie Tift (1, 2); Argonian Literary Society; Lambda Athletic Association; Glee Club; Philharmonic Club; English Club; G. S. W. C. Emblem (4).

"Sally" has been with us for only two years, and we regret the lack of her presence those first years, now that we have known her. While some of us, with a casual interest in our college work, pass our opportunities with a shrug, Sarah has a real enthusiasm for the work she does. She is interested especially in primary education, and we have an idea that when the rest of us are wishing for a working knowledge of the psychology we might have learned in college, she will be successfully dealing with every situation that comes up in the teaching world.

MRS. W. H. OLIVER
Valdosta, Georgia
A.B., ENGLISH

Tennessee College (1, 2); Argonian Literary Society; English Club; Lambda Athletic Association; Valdosta Club.

Mrs. Oliver is a living example that women can go to school and maintain a lovely home at the same time—and make better grades than most anybody else while she's doing it! Spaghetti suppers are her specialty, and the members of the English Club can vouch for the success of these affairs. Her ability to see the humorous side of every situation is notorious and equaled only by her gracious manner. The deep and enduring friendship existing between her and Mrs. Wisenbaker is well known, and the example they have set for us in that and in all other things has never proved other than inspirational.

ELIZABETH PARDEE
Thomasville, Georgia
A.B., ENGLISH

Argonian Literary Society; Lambda Athletic Association; Secretary Class (2); *Pine Branch* Staff (3); Presidents' Club (3, 4); Glee Club; President Glee Club (3, 4); Fine Arts Club; Secretary-Treasurer Fine Arts Club (3); PINE CONE Staff (4); G. S. W. C. Emblem (3, 4).

"To know her is to love her," might have been written of Pardee, so perfectly does it suit her. Sophisticated-looking, they say, describes her blonde attractiveness; and poised, her manner. She holds claim to that finest of qualities—innate politeness, and is as free from any form of egotism as it is possible to be. She was president of the Glee Club first in her Junior year, and her reelection to that office is ample proof of her popularity and leadership.

Seniors

VERA ESTELLE PARKER

Waycross, Georgia

A.B., HISTORY

Argonian Literary Society; Lambda Athletic Association; Athletic Council (2, 3); Athletic Numerals (2); President Junior Class (3); Secretary-Treasurer Lambda Athletic Association (3); Athletic Letter (3); Presidents' Club (3); G. S. W. C. Emblem (3, 4); Council Representative (4); Science Club; Treasurer Science Club (4); PINE CONE Staff (4); Athletic Cup (4); International Relations Club.

Vera's outstanding quality is her friendly manner towards everyone from the best known seniors to the most demure freshmen. She believes in having a good time as well as studying, and one could be more or less safe in saying that she never misses a picture show. While others await the mailman with anxious uncertainty, Vera is serenely assured of at least two letters a day. The Lambdas will have a hard time finding another to replace her ability and enthusiasm.

IN MEMORIAM

WINONA DANE PATTERSON

February 16, 1913

January 14, 1932

1933

CAROLYN PATRICK
Quitman, Georgia
A.B., ENGLISH

Alabama Womans College (2, 3); Argonian Literary Society; Phi Lambda Athletic Association; Philharmonic Club.

Carolyn joined us again after having spent the two intervening years at Alabama Womans College, and we were more than pleased to welcome her back. Her quiet manner might be called reserved were it not for that friendly smile which is ever ready. We have long envied her lovely hair with its soft wave and smooth coil. Although Carolyn hasn't been on the campus very much this year, it's been a joy to know that she returned to the fold to graduate with us, and we wish her much happiness in the career which she has chosen.

MARY VIRGINIA PAULK
Valdosta, Georgia
A.B., ENGLISH

Lambda Athletic Association; Valdosta Club; Treasurer Valdosta Club (3); Secretary Valdosta Club (4); Secretary Senior Class; English Club; Honors (3); May Queen (4).

Beauty and brains are proverbially not found together, but Mary Virginia belies the truth of that statement. She is distinctively among the intellectuals of the class, and her blonde beauty speaks for itself. She is quite a linguist, being proficient in both German and French, as well as an outstanding English student. Always cordial in her contacts with students and teachers alike, Mary Virginia has won for herself an enduring popularity.

Seniors

NANCY ROWLAND
Wrightsville, Georgia
A.B., BIOLOGY

Argonian Literary Society, Lambda Athletic Association, Secretary Y. W. C. A. (2); *Pine Branch* Staff (2); President Argonians (3); Presidents' Club (3, 4); Y. W. C. A. Cabinet (2, 3); G. S. W. C. Emblem (3, 4); Science Club; President Science Club (4); Secretary-Treasurer Student Government Association (4); PINE CONE Staff (4); Athletic Numerals (4); Glee Club; Sock and Buskin Club; Sock and Buskin Play (4); Honors (1).

An "insatiable curiosity" about scientific matters added to general ability in a variety of activities, make Nancy a valuable asset in the class. Her rare smile displaying priceless dimples has been observed in the presidential chair of the Literary Society and Science Club, evidence of her major interests. Valuable, too, as a devotee to the Sock and Buskin, she has proved an ideal hero in many plays. "Eternity," Nancy!

HARRIET SHEPPARD
Savannah, Georgia
A.B., HISTORY

Shorter College (1); Argonian Literary Society; Lambda Athletic Association; Treasurer Junior Class; Sergeant at Arms Argonian Literary Society (3); International Relations Club (3), Secretary International Relations Club (3); G. S. W. C. Emblem (3); Science Club; Secretary Science Club (4).

Harriet was one of the most attractive additions to our class when she entered in 1930, and our affection for her has steadily increased since that memorable time. She always seems to be having a good time, for she has that pleasant quality of being adaptable to the place and occasion, a quality that makes her liked by many. She makes good grades with no perceptible effort, for she rarely turns down a trip to town or to the show.

1933

HALLEY ELIZABETH SMITH
Valdosta, Georgia
A.B., HISTORY

Bessie Tift (1); Phi Lambda Athletic Association; Valdosta Club; International Relations Club.

Why is it that you can always find Halley in the middle of the very front row in any history class? Perhaps she's interested in history? Well, one would suppose so, to say the least. She has been an active and interested member of the International Relations Club and a contributor to any class discussion on politics, international relations, or current history topics. She is one of those transfers whom we are proud to have in our class; and a town student who is able to get to nine o'clock classes even before time.

ELWYN SPARKS
Valdosta, Georgia
A.B., ENGLISH

Wesleyan College (1); Phi Kappa Athletic Association; Valdosta Club.

Elwyn is one of those additions to our class of whom we are justly proud. She is lovely looking, and has a quiet charm of manner which makes her a most pleasant companion on any occasion. In other words, sheseems to symbolize the violets of that fraternity whose pin she wears! We have noticed, also, that a blue coupe usually waits to take her home after classes and that, with other things we hear, makes us wonder if Elwyn is quite as concerned about what she will do next year as most of us are. We feel assured that life can only hold the best of things for this dainty and demure maiden, and such is our sincere wish.

PEARL STRONG
Valdosta, Georgia
A.B., ENGLISH

Phi Kappa Athletic Association; Valdosta Club; Secretary Valdosta Club (3); English Club.

If you want to see somebody who reads all her parallels, just look for Pearl! Almost any time you can find her in the library studying industriously, for she never comes to class unprepared. Pearl has always been quite active as a member of the Valdosta Club, and is always ready to contribute her part. Tennis is her favorite sport, and she is seen quite frequently playing on the court on Patterson Street. Incidentally she plays a very good game. Pearl is always attractively dressed, and her curly black hair never fails to attract attention and admiration.

EMELIZA SWAIN
Rome, Georgia
A.B., ENGLISH

Argonian Literary Society; Kappa Athletic Association; *Pine Branch* Staff (2); Y. W. C. A. Cabinet (3); Glee Club; Vice-President Glee Club (2); Secretary Argonian Literary Society (3); Fine Arts Club; President Fine Arts Club (3); Presidents' Club (3, 4); English Club; Athletic Numerals (4); G. S. W. C. Emblem (2, 3, 4); Editor PINE CONE (4); Honors (1, 3).

It would be easier in such a short space as this to write about what Emeliza can't do—the things she can do being so in abundance. She designs, executes clever features for festivals, sketches for the PINE CONE and the Fine Arts Club bazaars, and in general is our authority on such things. She sings, she writes delightful verse and essays, is an indefatigable reader, and goes out for sports. She does it all so naturally, too, as if it were merely in the day's work. And last but not least —she is often a madcap and as crazy a one as her less capable classmates!

MILDRED TALLEY
Rome, Georgia
A.B., ENGLISH

Argonian Literary Society; Lambda Athletic Association; *Pine Branch* Staff (2, 3); Y. W. C. A. Cabinet (3); Athletic Letter (4); Athletic Numerals (3); Athletic Council (2); G. S. W. C. Emblem (4); Vice-President Argonian Literary Society (4); Business Manager PINE CONE (4); English Club; Science Club.

Another girl from those seven hills! It must be the elevated atmosphere that makes them so energetic and capable. The eagerness with which she has worked on the *Pine Branch* staff for three years (Mary Winn and Helen taught her to "ad," you know) and in the Literary Society and English Club has shown us in what direction her interests lie. A surprising combination of enthusiasm, indifference, and frankness, "Talley" is refreshingly unexpected.

ANNIE LEILA WELLS
Valdosta, Georgia
A.B., ENGLISH

Kappa Athletic Association; Valdosta Club; English Club.

Annie Leila has done what few would have had the ambition to do. She received her normal diploma several years ago and since then has taught during the year and worked toward her degree in summer schools. This year we are glad she has decided to return to attend regular session, and so graduate with us. Although she is seldom heard from in class, we always feel that she could surpass us all if she so desired.

She has a quaint charm, and a smile that causes an instinctive response. These personal qualities are combined with a more than ordinary ability in literary activities. Annie Leila has been a real asset to the English Club this year, and also to the Valdosta Club.

MARGARET WILLIAMS
Douglas, Georgia
A.B., MUSIC

Brenau College (1); Argonian Literary Society; Lambda Athletic Association; Secretary Junior Class; Treasurer Senior Class; Philharmonic Club; Glee Club; Science Club.

An inherent love and appreciation for music such as "Kid's" makes us realize how much we miss who lack that enjoyment. Her enthusiasm is so natural and so instinctive that it almost overshadows for her an ability that is the envy of others. She composes as well, having collaborated with McMichael in writing that song hit of our dormitories, "My Gal She Wears A Yellow Dress." She has, too, that subtle sense of the significance of things and a marvelous sense of humor. Oriental customs and traditions attract her particularly—even to the extent of a keen interest in dragons.

BUFORD WILLIFORD
Moultrie, Georgia
A.B., ENGLISH

Argonian Literary Society; Kappa Athletic Association; G. S. W. C. Emblem (3); International Relations Club (3); Glee Club (1, 2, 3); Student Recorder of Points (3); Athletic Council (3); Athletic Numerals (1); Letter (3); Cup (4); Philharmonic Club; English Club.

Buford is our own poet and we were very proud to learn that *Verse Craft*, too, appreciated her talent. There is magic in her words — and "words" remind one that Buford has one of the most extensive and most facile vocabularies in school. She also writes clever essays, composes music, plays the ukelele, and does any number of other things. Buford is indeed one of our most versatile girls.

Mrs. Joe Wisenbaker
Valdosta, Georgia
A.B., ENGLISH

G. S. C. W. Milledgeville (1, 2); Argonian Literary Society; Lambda Athletic Association; Valdosta Club; English Club.

It is a rare person who can again catch the spirit and rhythm of college life after several intervening years spent in creating a home. Mrs. Wisenbaker is such a person. She entered into our activities with that same interest and enthusiasm that is characteristic of everything she does, and has won the sincere admiration of all those with whom she has come in contact.

Character, ambition, intelligence, originality—do not such qualities speak for themselves in creating a mental image of our loyal and beloved classmate, Mrs. Wisenbaker?

Doris Zittrouer
Savannah, Georgia
A.B., EDUCATION

Argonian Literary Society; Kappa Athletic Association; Glee Club (2); Treasurer Argonian Literary Society (3); *Pine Branch* Staff (3); Savannah Club, President (3, 4); S. G. A. Monitor (2, 4); International Relations Club, Vice-President (4); Vice-President Senior Class; Advertising Manager Pine Cone (4); G. S. W. C. Emblem (4).

Doris is the sort of person who keeps one in a fit of laughter over her stories of various experiences. She is a perfect mimic, and that "Geechee" drawl adds to the anecdotes. She has a certain enviable quality which makes her talk to authorities with as much ease as she talks to her roommate. Such enterprises as engineering a trip to Jacksonville and getting ads for the Pine Cone have left us with the firm conviction that she is not to be surpassed.

Juniors

GE DELLE BRABHAM
PRESIDENT, JUNIOR CLASS
Moultrie, Georgia

LILLA ALEXANDER
Nashville, Georgia

MARGARET BISCHOFF
Savannah, Georgia

MADESTA DUKES
Coolidge, Georgia

1933

Pine Cone

Margaret Easterlin
Thomasville, Georgia

Annie Lois Gardner
Camilla, Georgia

Kathleen Glisson
Bainbridge, Georgia

Mary Glover
Valdosta, Georgia

Juniors 1933

Grace Holcombe
Valdosta, Georgia

Virginia Hutchinson
Valdosta, Georgia

Martha Jackson
Valdosta, Georgia

Mrs. Glen B. Johnson
Quitman, Georgia

Mary Bance Joiner
Sylvester, Georgia

Margaret Kennedy
Dawson, Georgia

Bessie McRae
Savannah, Georgia

Mildred McDonald
Colquitt, Georgia

Juniors

VIRGINIA MARTIN
Arlington, Georgia

KATHRYN MOORE
Douglas, Georgia

SARA NICHOLSON
Amsterdam, Georgia

SUE PENDLETON
Valdosta, Georgia

1933

Pine Cone

VONICE RITCH
Jesup, Georgia

WILLENE ROBERTS
Valdosta, Georgia

MARJORIE SESSIONS
McRae, Georgia

FLORENCE SMITH
Valdosta, Georgia

Juniors

Adelaide Spencer
Savannah, Georgia

Ruby Nell Wall
Ellaville, Georgia

Dorothy Walls
Cordele, Georgia

Margaret Williams
Cordele, Georgia

1933

Pine Cone 1936

Lavinia Buckner
President, Sophomore Class
Waycross, Georgia

Elise Adams
Vidalia, Georgia

Miriam Allen
Albany, Georgia

Louise Ambos
Savannah, Georgia

Dorothy Andrews
Plains, Georgia

Adele Bickley
Meigs, Georgia

Virginia Bickley
Ocilla, Georgia

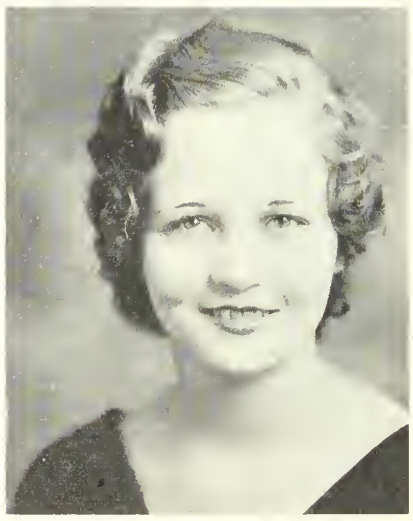

Rachel Blackwell
Quitman, Georgia

Ann Jones Boller
Savannah, Georgia

Sophomores 1933

Anita Bradley
Waycross, Georgia

Edna Mae Brantley
Oconee, Georgia

Dorothy Brewton
Vidalia, Georgia

Carolyn Brim
Dawson, Georgia

Jane Brooks
Valdosta, Georgia

Catherine Bruce
Savannah, Georgia

Bonnie Ruth Burnette
Lenox, Georgia

Gussie Burns
Jesup, Georgia

Jewel Bussell
Waycross, Georgia

Pine Cone 1933

MARJORIE BUTLER
Vienna, Georgia

CHRISTINE CALLAN
Norman Park, Georgia

VERDA WILL CARTER
Meigs, Georgia

JUDY COCHRAN
Camilla, Georgia

MABETH COKER
Dawson, Georgia

MARY LOU CONNELL
Valdosta, Georgia

JANET COOK
Boston, Georgia

NELLIE COOK
Colquitt, Georgia

MARY ELLEN CRAFT
Savannah, Georgia

Sophomores 1933

Winnie Davis
Valdosta, Georgia

Evelyn Devane
Adel, Georgia

Lois Dorming
Fitzgerald, Georgia

Frances DuPriest
Sylvester, Georgia

Louise Durham
Dawson, Georgia

Ruth Ellis
Savannah, Georgia

Elizabeth Fitzgerald
Camilla, Georgia

Emily Fluker
Quitman, Georgia

Mildred Fokes
Montezuma, Georgia

Pine Cone 1933

Henry Kate Gardner
Camilla, Georgia

Eleanor Garrett
Columbus, Georgia

Marie Gaskins
Nashville, Georgia

Marjorie Groover
Quitman, Georgia

Margaret Hale
Jackson, Mississippi

Lucy Hammond
Griffin, Georgia

Mary Hatcher
Dawson, Georgia

Nina Way Holliman
Savannah, Georgia

Lucile Hudson
Thomasville, Georgia

Sophomores 1933

Dorothy Johnson
Naylor, Georgia

Margaret Joiner
Griffin, Georgia

Mary Bertha Kennedy
Morven, Georgia

Clyde Kendall
Valdosta, Georgia

Virginia Kirkland
Metter, Georgia

Grace Lahey
Valdosta, Georgia

Elizabeth Larisey
Valdosta, Georgia

Clare Lawson
Savannah, Georgia

Mary Lee
Ray City, Georgia

Margaret Lindsay
Blakely, Georgia

Carolyn Loyless
Blakely, Georgia

Annie Maud McLeod
Newton, Georgia

Julia Manning
Bainbridge, Georgia

Louise Maxwell
Fitzgerald, Georgia

Eleanor Meadows
Vidalia, Georgia

Leona Miller
Boston, Georgia

Ann Myddleton
Valdosta, Georgia

Eloise Odom
Ashburn, Georgia

Sophomores 1933

Dorothy Ogletree
Savannah, Georgia

Marjorie Patterson
Columbus, Georgia

Mary Polhill
Sylvester, Georgia

Elizabeth Powell
Valdosta, Georgia

Rena Mayes Rhodes
Sylvester, Georgia

Estelle Roberts
Cordele, Georgia

Miriam Ryon
Hinesville, Georgia

Marian Sapp
Albany, Georgia

Lucy Sears
Lenox, Georgia

Pine Cone 1935

Virginia Sheppard
Savannah, Georgia

Elizabeth Smith
Meigs, Georgia

Frances Smith
Vidalia, Georgia

Lou Leese Stanaland
Thomasville, Georgia

Odessa Stephens
Bainbridge, Georgia

Dorothy Studstill
Lakeland, Georgia

Elizabeth Taylor
Bainbridge, Georgia

Kathlyn Taylor
Valdosta, Georgia

Margaret Touchton
Valdosta, Georgia

Sophomores 1933

Miriam Townsend
Climax, Georgia

Martiele Turner
Valdosta, Georgia

Evelyn Van Landingham
Cairo, Georgia

Helen Claire Varnedoe
Valdosta, Georgia

Myrtle Varner
Sasser, Georgia

Eva Stoy Walker
Valdosta, Georgia

Audrey Walls
Cordele, Georgia

Clyde Verna Ward
Donalsonville, Georgia

Annie Warren
Odum, Georgia

Estelle Watts
Brinson, Georgia

Annie Belle Weatherford
Savannah, Georgia

Mary Elizabeth Weatherford
Savannah, Georgia

Evelyn West
Camilla, Georgia

Marjorie White
Sylvester, Georgia

Martha Wilkin
Colquitt, Georgia

Elizareth Wilkes
Adel, Georgia

Suella Williams
Valdosta, Georgia

Margaret Zipplies
Savannah, Georgia

Freshmen 1933

Mildred Turnbull
President Freshman Class
Moultrie, Georgia

Clara Davis Adams
Moultrie, Georgia

Miriam Adams
Camilla, Georgia

Mary Alderman
Pavo, Georgia

Anne Alford
Fort Gaines, Georgia

Mary Askew
Arlington, Georgia

Naomi Austria
Waycross, Georgia

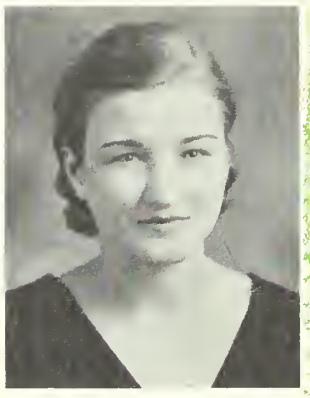

Cleo Barber
Bainbridge, Georgia

Amanda Barksdale
Blakely, Georgia

Mary Nelson Brown
Griffin, Georgia

Laura Anne Bartholomew
Griffin, Georgia

Margaret Berryhill
Lakeland, Georgia

Sarah Bingham
Valdosta, Georgia

Mary Bischoff
Savannah, Georgia

Corrith Blachburn
Waycross, Georgia

Peggy Bower
Bainbridge, Georgia

Pine Cone 1935

Harriet Bullard
Nashville, Georgia

Lucy Busbee
Vienna, Georgia

Juanita, Butler
Jennings, Florida

Lucy Butler
Byromville, Georgia

Bessie Mae Carter
Naylor, Georgia

Helen Carter
Valdosta, Georgia

Evelyn Cherry
Bainbridge, Georgia

Mary Coker
Dawson, Georgia

Martha Collins
Dixie, Georgia

Maurise Collins
Cairo, Georgia

Inez Cook
Colquitt, Georgia

Frances Copeland
Valdosta, Georgia

Edna Mae Cowart
Donalsonville, Georgia

Hilda Jane Cox
Camilla, Georgia

Sara Rachel Coxwell
Leesburg, Georgia

Virginia Crosby
Valdosta, Georgia

Freshmen 1933

Lois Daley
Dublin, Georgia

Louise Daniels
Blakely, Georgia

Carolyn Davidson
Gabbettville, Georgia

Lenore Davis
Moultrie, Georgia

Mary Deariso
Sylvester, Georgia

Elsie DeLoach
Savannah, Georgia

Carlynne Dix
Rochelle, Georgia

Louise Driskell
Surrency, Georgia

Lenora Du Four
Albany, Georgia

Lilly Ellis
Jesup, Georgia

Frances Elton
Tennille, Georgia

Virginia Faircloth
Camilla, Georgia

Lillian Fleming
Hinesville, Georgia

Carol Forrester
Leesburg, Georgia

Louis Fort
Blakely, Georgia

Rebecca Fryer
Blakely, Georgia

Pine Cone 1933

Nellie Mae Gannon
Valdosta, Georgia

Frances Garbutt
Valdosta, Georgia

Allethea Gibbons
Habira, Georgia

Mary Gibbs
Brookfield, Georgia

Virginia Gibson
Waycross, Georgia

Luelle Giddens
Ray City, Georgia

Mrs. Grace Graham
Valdosta, Georgia

Myra Hackett
Moultrie, Georgia

Juanita Harrell
Valdosta, Georgia

Louise Hardy
Quitman, Georgia

Sue Harris
Uvalda, Georgia

Florrie Virginia Hawkins
Blackshear, Georgia

Dorothy Hester
Cairo, Georgia

Edith Hightower
Bainbridge, Georgia

Mozelle Hinely
Howell, Georgia

Winifred Hinson
Bainbridge, Georgia

Freshmen 1933

Elah Holliday
Vienna, Georgia

Grey Howell
Blakely, Georgia

Edna Howell
Valdosta, Georgia

Laura Hoyle
Dawson, Georgia

Virginia Hughes
Glenville, Georgia

Brown Hutchinson
Valdosta, Georgia

Kathryn Jenkins
Albany, Georgia

Bessie Joe Johnson
Scotland, Georgia

Noellene Johnson
Valdosta, Georgia

Christine Jones
Richland, Georgia

Katherine Jones
Gadsden, Alabama

Margaret Jones
Lakeland, Georgia

Maurice Jones
Sylvester, Georgia

Ruby Jones
Valdosta, Georgia

Elizabeth Kelly
Savannah, Georgia

Vanelle Kendall
Valdosta, Georgia

Pine Cone

Mary Elizabeth Lee
Waresboro, Georgia

Carolyn Lewis
Broxton, Georgia

Runelle Lundy
Sylvester, Georgia

Betty McCollum
Thomasville, Georgia

Linelle McGowan
Valdosta, Georgia

Kathryn Maddox
Dawson, Georgia

Marjorie Mallory
Uvalda, Georgia

Margaret Martin
Hinesville, Georgia

Beatrice Mathis
Ashburn, Georgia

Evelyn May
Quitman, Georgia

Mary Mew
Darien, Georgia

Eleanor Joy Miller
Albany, Georgia

Jesslyn Moseley
Valdosta, Georgia

Ida Mae Mullis
Valdosta, Georgia

Mary Belle Nolan
Pavo, Georgia

Louise Norman
Columbus, Georgia

Freshmen 1933

Louise Odum
Ashburn, Georgia

Sarah Owens
Valdosta, Georgia

Rachel Parker
Valdosta, Georgia

Edith Parrish
Valdosta, Georgia

Audrey Patten
Lakeland, Georgia

Claryce Paulk
Ocilla, Georgia

Ione Peacock
Perry, Florida

Myrtle Pearce
Rochelle, Georgia

Mary Perry
Valdosta, Georgia

Edna Earl Plemons
Valdosta, Georgia

Martha Pollard
Sylvester, Georgia

Helen Powell
Griffin, Georgia

Una Ritch
Jesup, Georgia

Mary Young Roberts
Valdosta, Georgia

Camille Rogers
Baxley, Georgia

Marguerite Sands
Daisy, Georgia

Pine Cone 1933

Jeannette Schulman
Albany, Georgia

Marguerite Scott
Savannah, Georgia

Anne Elizabeth Shaw
Columbus, Georgia

Lois Simpson
Valdosta, Georgia

Frances Slade
Cordele, Georgia

Elizabeth Smith
Thomasville, Georgia

Esther Smith
Sycamore, Georgia

Mrs. Onys Smith
Valdosta, Georgia

Patsy Sparks
Fitzgerald, Georgia

Mary Louise Studstill
Valdosta, Georgia

Lucile Studstill
Ray City, Georgia

Aethada Suggs
St. George, Georgia

Charlotte Swearingen
Waycross, Georgia

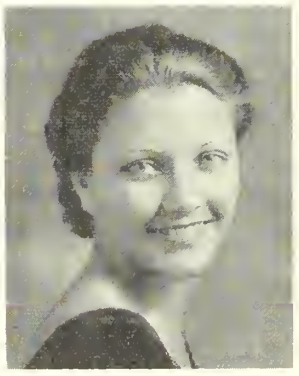

Kathryn Teal
Bainbridge, Georgia

Lyall Temple
Lake View, South Carolina

Elizabeth Terry
Quitman, Georgia

Freshmen

Elizabeth Tillman
Valdosta, Georgia

Phena Tillman
Gainesville, Florida

Phosa Tillman
Gainesville, Florida

Joyce Tipton
Sylvester, Georgia

Sadie Belle Treadaway
Quitman, Georgia

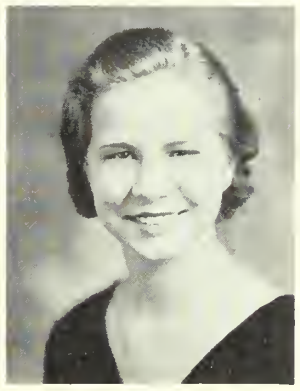

Vangie Trimble
Moultrie, Georgia

Virginia Tuck
Thomasville, Georgia

Jewel Tyler
Habira, Georgia

Leila Mae Tyson
Jesup, Georgia

Mildred Vail
Bessemer, Alabama

Elizabeth Webb
Cordele, Georgia

Carrene West
Moultrie, Georgia

Eleanor Wilkes
Meigs, Georgia

Mary Julia Williams
Cordele, Georgia

Edna Earl Wilson
Fort Valley, Georgia

Doris Young
Valdosta, Georgia

1933

"And may we of G. S. W. C.
With glad songs fill the air."

PRESIDENTS' CLUB

Virginia Clark

Emily Jennings

GeDelle Brabham

Lavinia Buckner

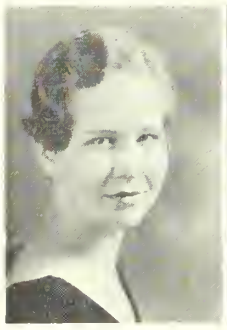
Helen Bishop

Louise McMichael

The Presidents' Club is composed of the presidents of all classes and organizations on the campus with the editors of the publications as honorary members for the year 1932-33. The purpose of the Club is to secure co-operation among all organizations, and the problems of the organizations and the general attitude on the campus form the topics of discussion at the monthly meetings. Miss Hopper, Dean of Women, acts as faculty adviser.

Virginia Clark,
President of Student Government Association
Emily Jennings . . . *President of Y. W. C. A.*
Emily Burney . . . . *President of Senior Class*
GeDelle Brabham . . *President of Junior Class*
Lavinia Buckner . . *President of Sophomore Class*
Mildred Turnbull . *President of Freshman Class*
Helen Bishop,
President of Phi Lambda Athletic Association
Louise McMichael,
President of Phi Kappa Athletic Association
Virginia Martin . . *Editor of The Pine Branch*
Emeliza Swain . . . *Editor of The* Pine Cone
Frances Arrington,
President of Argonian Literary Society
Bessie McRae . *President of Sororian Literary Society*
Mildred Minchew, *President of Sock and Buskin Club*
Elizabeth Pardee . . . *President of Glee Club*
Carolyn Bullard . *President of Philharmonic Club*
Virginia Hutchinson . *President of Valdosta Club*
Reba Harrison . . *President of Fine Arts Club*
Mary Virginia McKey . *President of English Club*
Mildred Morris,
President of International Relations Club
Pauline Forbes . . *President of Euclidian Club*
Nancy Rowland . . *President of Science Club*

Emily Burney

Mildred Turnbull

Virginia Martin

Emeliza Swain
Virginia Hutchinson

Frances Arrington
Reba Harrison

Bessie McRae
Mary Virginia McKey

Mildred Minchew
Mildred Morris

Elizabeth Pardee
Pauline Forbes

Carolyn Bullard
Nancy Rowland

Alma Mater thee we honor

VALDOSTA CLUB

A handsome blonde

THE VALDOSTA CLUB is an organization composed of day students; its purpose is to bring the town students into closer relationship with college activities.

The social life of the College is accentuated by the Valdosta Club. Informal luncheons are held monthly at the House-in-the-Woods, several teas are given during the year, and in addition the club sponsors annually a banquet for the senior class of the Valdosta High School.

Betsy and "the car"

Virginia Hutchinson
Mary Virginia Paulk

VIRGINIA HUTCHINSON
President

MARY ALICE MOSELY
Vice-President

MARY VIRGINIA PAULK
Secretary

ELIZABETH LARISEY
Treasurer

Mary Alice Mosely
Elizabeth Larisey

Officers of the Club
Jon

shall never and black !

STUDENT GOVERNMENT ASSOCIATION

Emily Burney

Virginia Clark

GeDelle Brabham

Lavinia Buckner
Nancy Rowland

THE STUDENT GOVERNMENT ASSOCIATION functions on the belief that the welfare of the College will be advanced by the development of an efficient self-government among the students individually and in relation to other students. Power, authority, and responsibility in important matters affecting the whole student body are vested in the Association. It is the one organization on the campus of which every student, after taking a brief training course and after signing the pledge, becomes a member.

The Association is a member of the Southern Intercollegiate Association of Student Governments, and each year the outgoing and incoming presidents attend the annual conference of that organization.

The Court, composed of the four Class Presidents and the President of the S. G. A., is the judicial body of the Association which functions in the maintenance of discipline. Impartiality and fairness are the governing principles of the actions of the Court.

Mildred Turnbull
Annie Sue Brandon

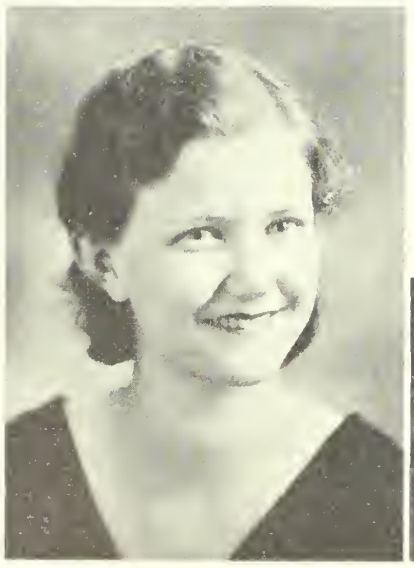

The Court

Our hearts are with the red and black

For thy fame perish - Red All hail!

Alma Mater thee we honor

Emily Jennings

Vera Parker

STUDENT GOVERNMENT ASSOCIATION

The Council, composed of members from the student body and faculty, has jurisdiction over serious disciplinary problems referred to it from the Court and takes the initiative in the enactment, amendment, or repeal of laws pertaining to the conduct of the students.

VIRGINIA CLARK
President S. G. A.

NANCY ROWLAND
Secretary-Treasurer

ANNIE SUE BRANDON
Recorder of Points

COURT MEMBERS

EMILY BURNEY
President Senior Class

GEDELLE BRABHAM
President Junior Class

LAVINIA BUCKNER
President Sophomore Class

MILDRED TURNBULL
President Freshman Class

COUNCIL

EMILY JENNINGS
President Y. W. C. A.

VERA PARKER
Senior Representative on Council

MARGARET WILLIAMS
Junior Representative on Council

CAROLYN BRIM
Sophomore Representative on Council

BETTY MCCOLLUM
Freshman Representative on Council

VIRGINIA HUTCHINSON
President Valdosta Club

Margaret Williams

Carolyn Brim

Betty McCollum

Virginia Hutchinson

The Council

shall never and black !

Y. W. C. A.

Emily Jennings

Margaret Kennedy

BEFORE A FRESHMAN ARRIVES at G. S. W. C. she receives a friendly letter from her "Big Sister," a member of the Y. W. C. A. The Big Sister-Little Sister Party is one of the outstanding entertainments of the first week. Other social affairs of the year sponsored by the "Y" are delightful teas, the Heart-Sister affairs in February, and social gatherings in the House-in-the-Woods.

Off-campus speakers bring inspiration to the Y. W. C. A. Among the outstanding speakers of this year were missionaries from Korea and Africa, a group of the Y. M. C. A. members from the University of Florida, and Dr. W. A. Smart, Professor of Biblical Theology at Emory University.

The "Y" plans for the year were well laid during the Retreat of the Cabinet at Twin Lakes. "Creative Living" was chosen as the theme of the year and "Living for Jesus" as the song. Some of the most impressive services of the year, based on this theme, were: the recognition service, the fire-lighting service, the hanging of the Christmas greens, the pageant of the nativity, morning watch in the pines, and musical programs given in candlelight. In addition, Miss Hopper, Miss Gilmer, and Dr. Durrenberger worked with the Y. W. C. A. in making the Sunday School a vital service each week.

Marie Gaskins
Margaret Zipplies

Y. W. Girls
Annie Sue Brandon

Freshman Commission
Carolyn Brim

Carolyn Bullard
Ann Jones Boller

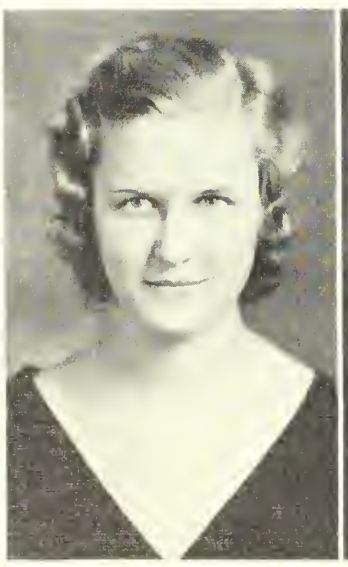

Alma Mater thee we honor

Y. W. C. A.

The project of the year 1932-33 was to make the Country Store and the House-in-the-Woods more attractive.

The Freshman Commission, which was organized this year, has proved to be a valuable asset in the work of the organization. It is composed of twelve Freshmen who bring the Freshman Class into closer contact with the Y. W. C. A. work.

Emily Jennings . . . . . *President*
Margaret Kennedy . . . . . *Vice-President*
Marie Gaskins . . . . . *Secretary*
Carolyn Bullard . . . . . *Treasurer*

Mildred McDonald

Ada Jewel Cochran

CABINET

Margaret Zipplies
Annie Sue Brandon
Carolyn Brim
Ann Jones Boller
Mildred McDonald
Ada Jewel Cochran
Miriam Townsend
Louise Ambos
Nina Way Holliman
Lavinia Buckner
Odessa Stephens
Virginia Tuck

FRESHMAN COMMISSION

Virginia Tuck
Lilly Ellis
Emily Harlow
Harriet Bullard
Camille Rogers
Carlynne Dix
Ruth Jones
Elizabeth Kelly
Carolyn Davidson
Louise Driskell
Evelyn May
Virginia Hughes

all never
and black
!

Miriam Townsend

Y. W. Cabinet

Y. W. Officers

Louise Ambos

Nina Way Holliman

Lavinia Buckner

Odessa Stephens

Virginia Tuck

Helen Bishop

PHI LAMBDA ATHLETIC ASSOCIATION

Dorothy Andrews

The Phi Lambda Athletic Association, with its twin, The Phi Kappa Athletic Association, has succeeded in making athletics a vital activity in the lives of G. S. W. C. students. They stand for the highest ideals of good sportsmanship and fellowship as well as for friendly competition with each other. The greatest stimulus of this competition is the desire of each association to win the most points for the year and thereby win possession of the Athletic Plaque.

The Lambda colors are purple and white, and they are colors to reckon with in the varied sports of archery, riflery, tennis, golf, basket-ball, American ball, baseball, and the lesser games to be found on the campus.

Janet Cook

Helen Bishop
President of Lambda Athletic Association

Dorothy Andrews
Vice-President

Janet Cook
Secretary-Treasurer

Sarah Nicholson
Recorder of Points

Sarah Nicholson

Louise McMichael

PHI KAPPA ATHLETIC ASSOCIATION

Kathleen Glisson

THE KAPPA COLORS of red and white stand for clean playing, keen interest, and loyalty. They are well represented colors in the awarding of honors which takes place at a party given by the Athletic Associations at the end of each year. These honors, ranged as to degree of importance from lowest to highest, are: numerals, letter—K or L—, loving cup, and Honor Plaque.

The officials of the Associations form an Athletic Council which meets informally each week for a short period and for a longer period each month at a dinner given in the House-in-the-Woods.

The Athletic Associations are members of the G. A. A. C. W., and Louise McMichael and Helen Bishop attended the conference of that organization which was held at Shorter College in the spring.

GeDelle Brabham

LOUISE MCMICHAEL
President of Kappa Athletic Association

KATHLEEN GLISSON
Vice-President

MAGGIE JOINER
Secretary-Treasurer

GEDELLE BRABHAM
Recorder of Points

Maggie Joiner

Clare Lawson shoots at the apple

Lambda managers

American ball games

Where the Lambdas get their bower

PHI LAMBDA

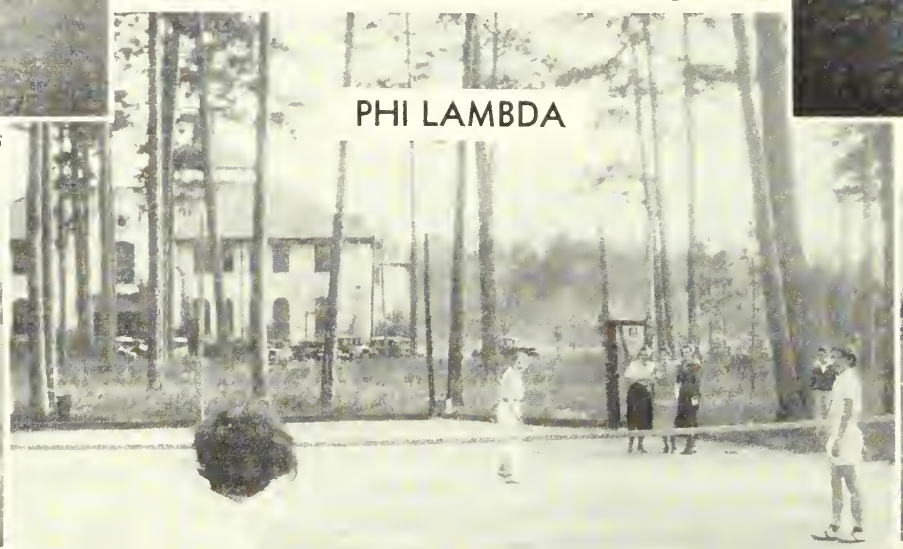

"The picture machine"

"Hit the mark"

Lambdas who have numerals, letters, and cups

Lambda American Ball Team

Cheer for the Lambdas

And can Lambdas cheer?

Lambda Fist Ball Team ready to fight

Lambda Soccer Players

Kappa Soccer Team

Resting

Arching

Kappa Basket-ball Team

PHI KAPPA

Misses Ivey and McRee

Athletes three

Cheer leaders rest up — Phi Kappas bred — Phi Kappas born — Rah, Rah, Kappa, Kappa! — Why Kappas win

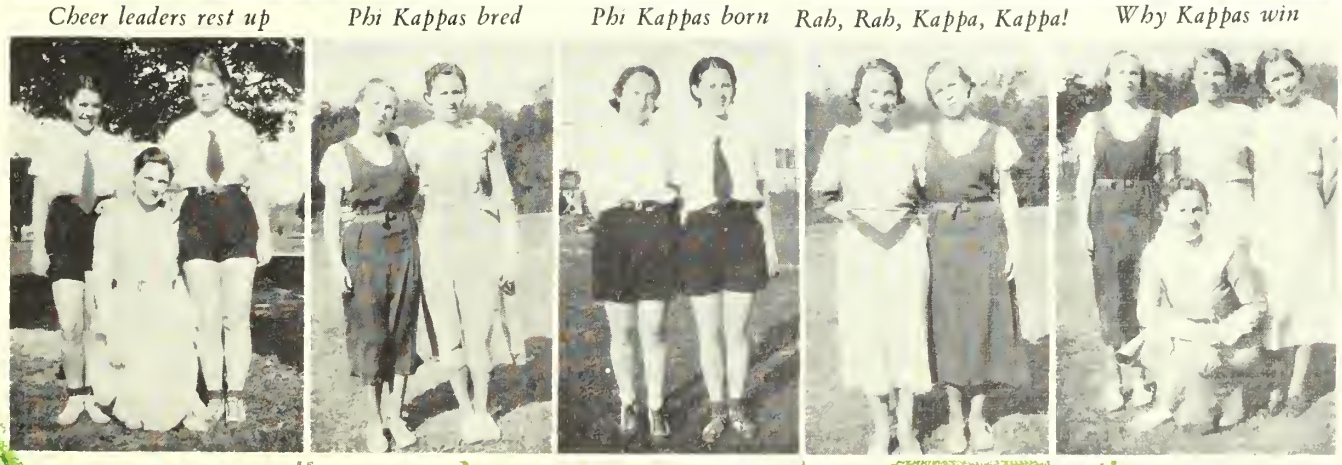

THE PINE BRANCH

Marjorie Sessions

Pine Branch Staff

Virginia Martin

Mailing Department

Nell Bracey

Margaret Bischoff

Henry Kate Gardner

THE PINE BRANCH is the monthly publication on the campus. The magazine consists of the literary efforts of the students and serves as an expression of their love for writing. In addition to reflecting the literary phase of campus life, the magazine also publishes news of each organization on the campus, and news of the activities of the Alumnæ.

We are proud to be able to say that *The Pine Branch* has won first honor rating in the National Scholastic Press Contest for the two years of 1931 and 1932.

Last year the staff sponsored a literary contest, giving prizes for the best poem, the best short story, the most outstanding work on the staff, the best essay, the greatest quantity of work by one person. Their success was so great that the staff decided to have a similar contest for 1932-33.

PINE BRANCH STAFF

VIRGINIA MARTIN	*Editor-in-Chief*
MARJORIE SESSIONS	*Local Editor*
NELL BRACEY	*Alumnæ Editor*
MARGARET BISCHOFF	*Departmental Club Editor*
HENRY KATE GARDNER	*Argonian Society Editor*
ADELAIDE SPENCER	*Sororian Society Editor*
RUBY NELL WALL	*Phi Kappa Athletic Editor*
FRANCES DUPRIEST	*Phi Lambda Athletic Editor*
ADA JEWEL COCHRAN	*Y. W. C. A. Editor*
EMILY FLUKER	*Joke Editor*
MARGARET WILLIAMS	*Art Editor*
KATHERINE CONNELL	*Critical Tips Editor*
WILLENE ROBERTS	*Advertising Manager*
KATHLEEN GLISSON	*Assistant Advertising Manager*
MILDRED MCDONALD	*Head of Mailing Department*
SARAH NICHOLSON, MODESTA DUKES	*Assistants*

Adelaide Spencer

"Jenny"

Ruby Nell Wall

Frances DuPriest

Ada Jewel Cochran

Emily Fluker

Margaret Williams

Katherine Connell

Willene Roberts

Kathleen Glisson

Mildred McDonald

Sarah Nicholson

Modesta Dukes

Alma Mater thee we honor

Emeliza Swain

THE PINE CONE

The Pine Cone, published by the Senior Class, is a last attempt to express what our Alma Mater has meant to us and what we have meant to our College. It is a product of the best artistic, executive, and literary ability that the staff of '33 has to offer, and as such is offered to the student body as a storehouse of 1932-33 memories.

We take great pride in announcing that The Pine Cone has for five years received first honor rating in the National Scholastic Press Association, and that it won an All-American-Honor rating in 1929 and 1932. Our earnest wish is that our volume shall uphold the splendid standards that our predecessors have set for us.

Mildred Talley

Emeliza Swain . . . . . *Editor-in-Chief*
Mildred Talley . . . . . *Business Manager*
Emily Burney . . . . . *Literary Editor*
Doris Zittroulr . . . . . *Advertising Manager*
Elizabeth Pardee . . . . . *Assistant Advertising Manager*
Vera Parker . . . . . *Snapshot Editor*
Frances Arrington . . . . . *Snapshot Editor*
Anna Frances Ham . . . . . *Feature Editor*
Nancy Rowland . . . . . *Activities Editor*
Mary Alicl Mosely . . . . . *Activities Editor*

ART COMMITTEE

Annie Sue Brandon
Mary Bischoff
Winnie Davis
Nina Way Holliman
Francls Garbutt
Leona Miller
Betsy Powlll
Willene Roberts
Lyall Temple
Margaret Williams

LITERARY ASSISTANTS

GeDelle Brabham
Marjorie Sessions

Two important persons

Out for Pine Cone ads.

shall never and black !

Emily Burney

Doris Zittrouer

Elizabeth Pardee

Vera Parker

Frances Arrington

Anna Frances Ham

Nancy Rowland

Mary Alice Mosely

SORORIAN LITERARY SOCIETY

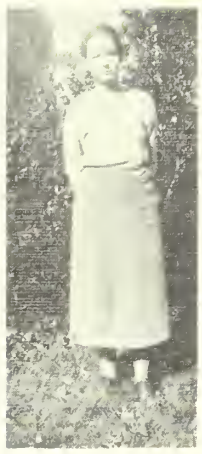

Helen Powell, Chairman of Poetry Council

ENTHUSIASM FOR THE BEST NOVELS and plays has been greatly aroused among the girls by the emphasis placed on them in the Literary Societies. A prize was given to the girl reading and reporting on the most literature during the year. Pulitzer prize winners—including novels, plays, and poetry—were reported on at the monthly meetings. Scenes from *Mourning Becomes Electra, Of Thee I Sing,* and *The House of Connelly* were enacted after reports on these three plays had been made; the Georgia Bicentennial and the O'Henry Memorial Award for short stories received due attention; and three one-act plays were presented by members of the Play Production Class. From the debating council debaters were chosen for an Inter-Society debate in April. Prizes in gold were given those girls who were judged to be the best orators.

Marjorie Sessions, Chairman of Debaters

BESSIE MCRAE
President Sororian Literary Society

MARJORIE SESSIONS
Vice-President

SARAH NICHOLSON
Secretary

MODESTA DUKES
Treasurer

MRS. GLEN B. JOHNSON
Sergeant at Arms

Bessie McRae

Sarah Nicholson

Modern Poetry Groups

Marjorie Sessions

Modesta Dukes

Glen Johnson

ARGONIAN LITERARY SOCIETY

Chairmen of Debating and Readers of Modern Poetry Councils — Henry Kate Gardner and Marie Gaskins.

"'The time has come,' the Walrus said,
'To talk of many things:
Of shoes and ships and sealing wax,
Of cabbages and kings.'"

THAT CLEVER BIT OF NONSENSE from *Alice In Wonderland* very nearly expresses what the scope of the Argonian and Sororian Societies has been during the past year. They have endeavored, through interesting programs, and through reward for special merit, to interest every girl on the campus in good literature, the best of modern poetry, and the art of debating well. Not confining their activities to members alone, the societies presented some very delightful programs in chapel. These featured modern poetry and debates. Councils were then formed by the girls most interested in these two phases, the purpose of these councils being to make the members thereof better readers and orators.

The President with "Kid"

FRANCES ARRINGTON
President Argonian Literary Society

MILDRED TALLEY
Vice-President

MARY ELLEN CRAFT
Treasurer

LOUISE DURHAM
Secretary

ANNIE BELLE WEATHERFORD
Sergeant at Arms

Frances Arrington

Some of the officers

"Electra"

Mildred Talley

Mary Ellen Craft

Louise Durham

Annie Belle Weatherford

Elizabeth Pardee

GLEE CLUB

The Glee Club is composed of a limited number of students who are interested in choral singing. They meet every Monday and Wednesday for an hour's practice under the leadership of the director, Miss Alimae Temple, and on numerous occasions throughout the year entertain publicly. The culmination of the season is the annual concert which is presented each spring. The theme this year was folk songs and dances, and the concert carrying out this theme was one of the most attractive ever presented by a G. S. W. C. Glee Club.

The Glee Club has its own individual customs and traditions, which include a dinner given in the fall for the new members, caroling at Christmas, and a picnic in the spring.

Mildred McDonald

Mary Elizabeth Weatherford

Elizabeth Pardee . . . . . *President*
Mildred McDonald . . . . . *Vice-President*
Mary Elizabeth Weatherford . . *Secretary*
Miriam Ryon . . . . . *Treasurer*

Sopranos

Peggy Bower
Marie Gaskins
Elizabeth Kelly
Margaret Lindsay
Evelyn May
Mildred McDonald
Joy Miller
Ann Myddleton
Eloise Odom
Nancy Rowland
Elizabeth Smith
Elizabeth Taylor
Lyall Temple

Second Sopranos

Louise Ambos
Sara Bingham
Ada Jewel Cochran
Frances Copeland
Louise McMichael
Sarah Murchison
Miriam Ryon
Mary E. Weatherford
Margaret Williams

Altos

Elise Adams
Elizabeth Fitzgerald
Lucy Hammond
Eveline Henderson
Louise Odom
Dorothy Ogletree
Elizabeth Pardee
Betsy Powell
Adelaide Spencer
Emeliza Swain
Doris Young
Mildred Vail

Miriam Ryon

Glee Club members

PHILHARMONIC CLUB

Miss Warren,
Faculty Adviser

WHO WAS THE GREATEST child musician? What rest looks like a number 7? What nationality was Grieg?

These and other questions interesting to the musically inclined are familiar to the members of the Philharmonic Club. This club has stimulated interest in and has done much to further the best type of music on the campus. The programs for this year were unique, and were cleverly planned to give a knowledge of general musical information.

CAROLYN BULLARD
President

ANNIE LOIS GARDNER
Vice-President

JUDY COCHRAN
Secretary-Treasurer

Philharmonic Club

MEMBERS

LOUISE AMBOS
MARY E. BELL
JEWELL BUSSELL
MARY E. CRAFT
ELIZABETH DURDEN
LEONORA DUFOUR
MILDRED FOKES
EVELINE HENDERSON
VIRGINIA HUDSON
GLEN JOHNSON
BANCE JOINER
ADAIR LANKFORD
MARGARET LINDSAY
ELIZABETH LARISEY
BETTY MCCOLLUM
MILDRED MCDONALD
JOY MILLER
SARAH MURCHISON
ELOISE ODOM
CAROLYN PATRICK
MIRIAM RYON
MARJORIE SESSIONS
ODESSA STEPHENS
ANNIE B. WEATHERFORD
MARTHA WILKIN
MARGARET WILLIAMS
BUFORD WILLIFORD
MARGARET ZIPPLIES

Carolyn Bullard

Annie Lois Gardner

Judy Cochran

Officers of club

EUCLIDIAN CLUB

The Euclidian Club derives its name from the Greek mathematician, Euclid. Any student interested in mathematics and making a grade of B or above in this subject is eligible for membership. The club meets once a month in the "math." room, and the program for 1932-33 included discussions of modern trends in mathematics, mathematical recreations, and other subjects of general interest to the club. The last meeting of the year is always turned into a social affair, usually a picnic supper at Twin Lakes.

Pauline Forbes

Pauline Forbes
President

Ruby Nell Wall
Vice-President

Virginia Bickley
Secretary-Treasurer

MEMBERS

Anne Jones Boller
GeDelle Brabham
Annie Sue Brandon
Dorothy Brewton
Carolyn Bullard
Virginia Clark
Frances DuPriest
Margaret Easterlin
Marie Gaskins
Mary Glover
Mary Lee
Clare Lawson
Eleanor Meadows
Sarah Nicholson
Frances Smith
Odessa Stephens
Martiele Turner

Dr. Hawkes, Faculty Adviser

Group from club

Ruby Nell Wall

The Club

Virginia Bickley

FINE ARTS CLUB

Miss Carpenter
Faculty Adviser

THE FINE ARTS CLUB, limited to those girls who have artistic ability and who show a sincere interest in art, strives to carry out its purpose of affording opportunity for art lovers to discuss and study the constructive phases of art in a systematic and authentic manner and of arousing the interest of the entire student body in art by various bazaars, and by soap-sculpturing, pottery, portrait, and sculpture exhibits. The basis of the 1932-33 program was the study of modern art, presented by discussions, exhibitions, and sketching trips.

REBA HARRISON
President

MARY BISCHOFF
Vice-President

LOIS DORMINY
Secretary-Treasurer

MEMBERS

MARY ASKEW
BESSIE AUTREY
VIRGINIA BICKLEY
ANNIE SUE BRANDON
WINNIE DAVIS
NELLIE MAE GANNON
FRANCES GARBUTT
NINA WAY HOLLIMAN
ANNIE MAUDE MCLEOD
ELEANOR MEADOWS
ANN MYDDLETON
LEONA MILLER
ELIZABETH PARDEE
BETSY POWELL
WILLENE ROBERTS
EMELIZA SWAIN
LYALL TEMPLE
JOYCE TIPTON
SARA WEBSTER
MARGARET WILLIAMS (Cordele)

Officers

Reba Harrison

Mary Bischoff

President

Lois Dorminy

Fine Arts Club

INTERNATIONAL RELATIONS CLUB

The President, Thank you!

THE INTERNATIONAL RELATIONS CLUB, affiliated with the Carnegie Endowment for International Peace, endeavors to carry out its purpose as stated in the constitution: "To co-operate with the authorities of G. S. W. C. in striving to give to the students of this institution every opportunity for enlightenment on national and international issues of our time by keeping at their disposal in the library an alcove full of the latest books and pamphlets of the subject; to align G. S. W. C. with other educational institutions which have the national and international life at heart by sending delegates to such conferences at other institutions; to maintain a creditable scholastic standing among the club by placing our standards so that only those students with such standing are permitted to become members; and to encourage our members to further pursuit of education by offering a scholarship."

Honorary members

Mildred Morris

MILDRED MORRIS
President

DORIS ZITTROUER
Vice-President

MARGARET WILLIAMS
Secretary

VIRGINIA HUTCHINSON
Treasurer

JULIA MANNING
Member-at-Large

MEMBERS

DOROTHY ANDREWS
OLIVE AUTREY
ADELE BICKLEY
HELEN BISHOP
VERDA WILL CARTER
JON CORN
DOROTHY COURTNEY
MARY ELLEN CRAFT
DOROTHY DENMARK
RUTH ELLIS
KATHLEEN GLISSON
MARJORIE GROOVER
VIRGINIA HUTCHINSON
MARGARET JOINER
JULIA MANNING
BESSIE MCRAE
MILDRED MORRIS
VERA ESTELLE PARKER
MAXINE PURDY
HARRIET SHEPPARD
HALLEY ELIZABETH SMITH
MIRIAM TOWNSEND
EVELYN VAN LANDINGHAM
ANNIE WARREN
MARY ELIZABETH WEATHERFORD
MARGARET WILLIAMS (Cordele)
DORIS ZITTROUER

Doris Zittrouer

Makers of history

Officers of I. R. C.

Virginia Hutchinson

Margaret Williams

Miss Price, Faculty Adviser

Julia Manning

SCIENCE CLUB

Ready to go

THE SCIENCE CLUB was organized this year to take the place of the National History Club, so that both Chemistry and Biology students might be included in the club. Any student interested in either may become a member. For special research work a group of majors and minors from each department was organized. Each group then selected the problem that it was most interested in, and through research work and observation sought to find solutions.

It is the endeavor of the club this year to help those students interested in science to obtain a broad outlook on the field and to acquaint the club with the advances that are being made in science at the present day by bringing able speakers to the campus.

Faculty Advisers

NANCY ROWLAND
President

MARGARET ZIPPLIES
Vice-President

HARRIET SHEPPARD
Secretary

VERA PARKER
Treasurer

Nancy Rowland

Margaret Zipplies

Next to Nature

Harriet Sheppard

No parking, girls!

Vera Parker

THE SOCK AND BUSKIN CLUB

Mildred Minchew

Willene Roberts

Myrtice Johnson

"All the world's a stage,
And all the men and women merely players."

BUT ONLY THE MORE gifted players of the College group are privileged to become members of the Sock and Buskin Club, new members being selected at the beginning of each year as the result of a try-out. The club meets monthly, and the program for 1932-33 has included presentations of one-act plays, make-up exhibitions, and discussions of contemporary theatrical movements.

MILDRED MINCHEW, *President* — WILLENE ROBERTS, *Vice-President* — MYRTICE JOHNSON, *Secretary-Treasurer*

MEMBERS

FRANCES ARRINGTON
CLEO BARBER
EDMONIA BECK
HELEN BISHOP
PEGGY BOWER
LAVINIA BUCKNER
EMILY BURNEY
MARY LOU CONNELL
LEONORA DU FOUR
LOUISE DURHAM
HENRY KATE GARDNER
MARIE GASKINS
ANNA FRANCES HAM
ELAH HOLLIDAY
BROUN HUTCHINSON
MYRTICE JOHNSON
ELIZABETH KELLY
GRACE LAHEY
JULIA MANNING
VIRGINIA MARTIN
MILDRED MINCHEW
MARY VIRGINIA MCKEY
LOUISE MCMICHAEL
WINONA PARRISH
MAXINE PURDY
ESTELLE ROBERTS
WILLENE ROBERTS
NANCY ROWLAND
VONICE RITCH

Scene from "Happiness"

The cast of "Happiness"

"I wonder"

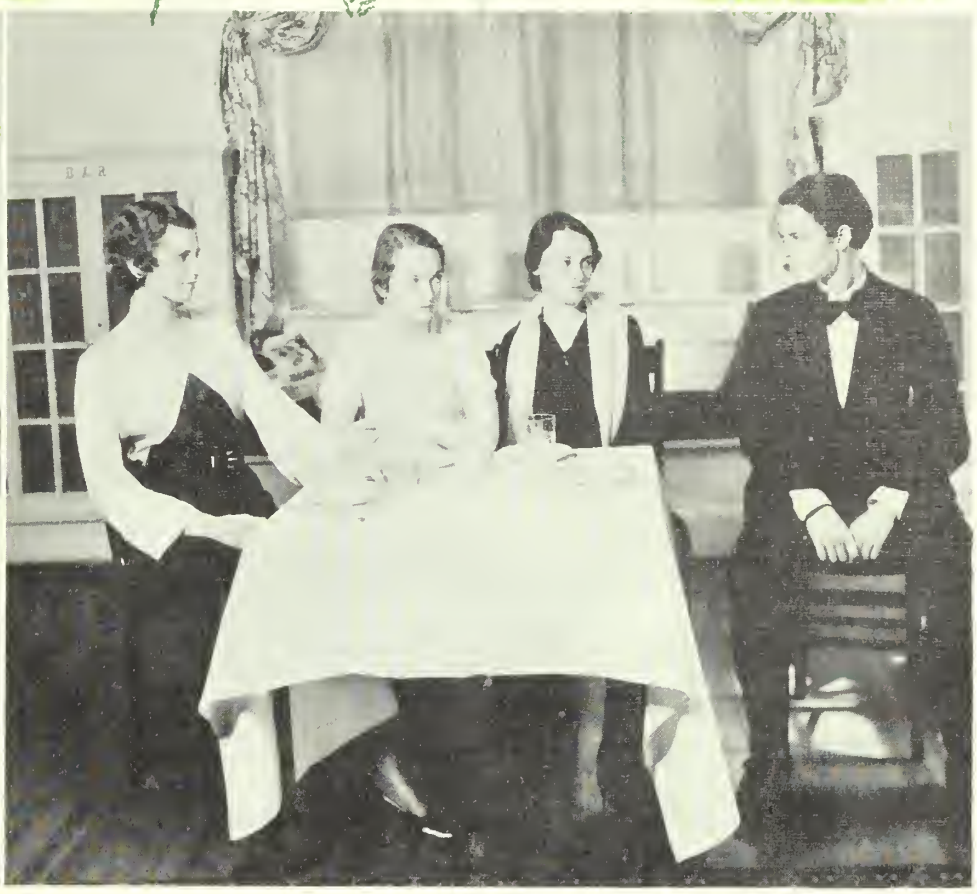

At dinner

Jenny finds happiness

Jenny

Lovers of 1880

The cast of "Mary, The Third"

"Mary The Third," Rachel Crothers' modern comedy, was the play put on by the club at its annual public performance on January the twentieth, 1933. The cast for the play was selected as the result of a try-out in which all the club members were eligible to participate.

Lovers of 1903

Lovers of 1933

Mary the Third and her friends

Mary, The First

Mary, the Second and Third

Mary chooses

Dr. Gulliver

ENGLISH CLUB

The English Club was organized in the spring of 1932 in order to afford an opportunity for the study of literature, past and present, in a more intensive fashion than is provided for in the classroom, and to stimulate interest in reading by discussions as well as by reports.

Activities for this first year of the club included a program on Georgia writers, a dinner for Dr. Wightman Fletcher Melton, President of the Burns Club of Atlanta and former president of the Atlanta Writers' Club, a tea at which Miss Emily Woodward was honor guest, and other meetings of like nature.

The club membership is limited to twenty-five and only Juniors and Seniors who are English majors and who have a high scholastic rating are eligible.

At ease

Mary Virginia McKey
President

Anna Frances Ham
Vice-President

Mary Alice Mosely
Secretary-Treasurer

MEMBERS

Frances Arrington
Margaret Baker
Edmonia Beck
Emily Burney
Elizabeth Durden
Grace Holcombe
Glen Johnson
Myrtice Johnson
Louise McMichael
Virginia Martin
Mildred Minchew
Sarah Murchison
Mrs. W. H. Oliver
Elizabeth Pardee
Mary Virginia Paulk
Pearl Strong
Emeliza Swain
Mildred Talley
Anna Leila Wells
Buford Williford
Mrs. Joe Wisenbaker

Mary Virginia McKey

Anna Frances Ham

Getting inspiration to write

Mary Alice Mosely

Smiling at the Birdie

The literary-minded

ALUMNAE

Mildred Price

THE Alumnae Association has as an objective the establishment of a fund to be used at the time of its accumulation as the Association desires. Among the suggestions made at a local meeting during the past summer school were—a scholarship, an alumnae house, furnishings for a suite of alumnae rooms in an eventual college social building.

Nell Bracy

Among the activities of the Association this year were a tea given Thanksgiving afternoon in the Rotunda of Ashley Hall, and an informal get-together in the form of a Dutch dinner at Hazel Briggs' Tea Room on December 10. It is the purpose of the Association to make the Thanksgiving Tea an annual affair.

This year is the twentieth anniversary of the Georgia State Woman's College at Valdosta, and it is desirable that every member of the Alumnae Association be an active member, ready for the Anniversary Celebration of 1933.

Iva Chandler

MILDRED PRICE
President

NELL BRACEY
Vice-President

IVA CHANDLER
Secretary-Treasurer

CAROLINE PARRISH
Corresponding Secretary

Caroline Parrish

Dolls and Soldiers

Lady Bountiful

CHRISTMAS FESTIVAL

THE CHRISTMAS FESTIVAL, celebrated the last evening before Christmas holidays begin, almost creates a season of its own. For days beforehand there is all the delightful hum of preparation—costumes to be made, dances to be practiced, carols to sing! The climax of these exciting days finds our Rotunda and dining hall transformed into an authentic reproduction of a baron's hall, even to the dais for the baron—Dr. Powell—and the special guests. Everything hearkens back to the customs of olden days with Yule logs, boar's head, strolling players, court jesters,

Minuet

Morris Men

Opening Christmas Festival

Knights of the Hobby Horse

CHRISTMAS FESTIVAL

dancers, and mummers.

Towards the last there is a lessening of the spontaneous gaiety that is so in evidence in the earlier part of the evening. A more serious note is struck which culminates in the beautiful and dignified dancing of the minuet, followed by a candlelight Recessional to the soft chant of "Silent Night."

What a beautiful Christmas gift—this Festival—from our Alma Mater!

Jesters

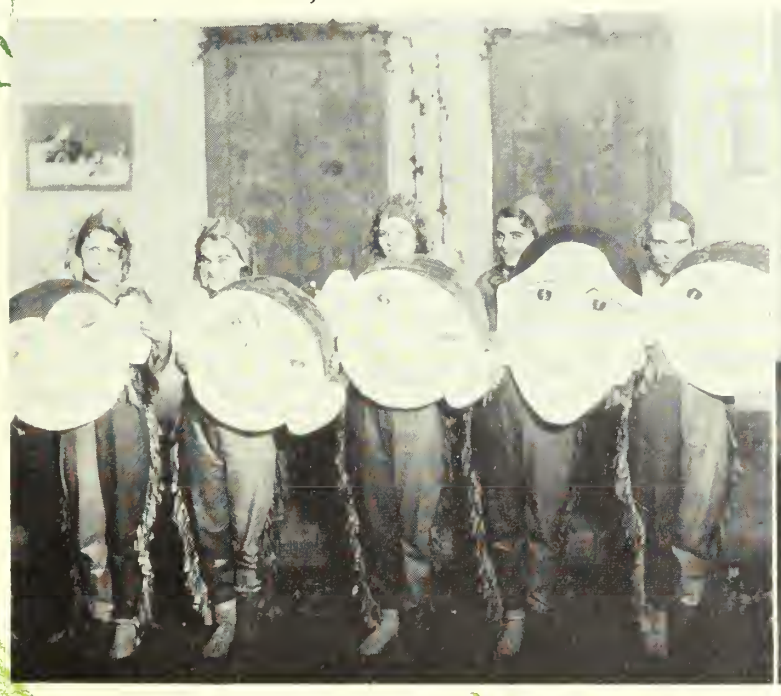

Skaters

Leona Miller

The May Queen

MAY DAY

All the charm, the mellow warmth, the capriciousness of May itself, is evidenced in the lovely ceremony of May Day. The May Queen, chosen by popular vote, accompanied by her Royal Court of Lords and Ladies ascends the dais in a stately Processional to preside over the gayest and most colorful merry-making of all the year. The peasantry in their holiday attire dance in her honor, strolling players perform their dances and pantomimes, dainty maidens pay homage to the accompaniment of rippling music, even the Royal Court dances in honor of their Queen. And when at last the sun is sinking low in the sky, the peasantry close this Old English May Day with the winding of the many May poles, and each group winds with all its skill—for a prize awaits the winders of the prettiest May-pole!

Ladies of the Court

The May Queen and her Court

The Waltz

Leona Biller

The Prologue

The Queen and Coach-bearers

Robin Hood and Maids

Scotch Dancers

Gypsies

Morris Men

Clowns

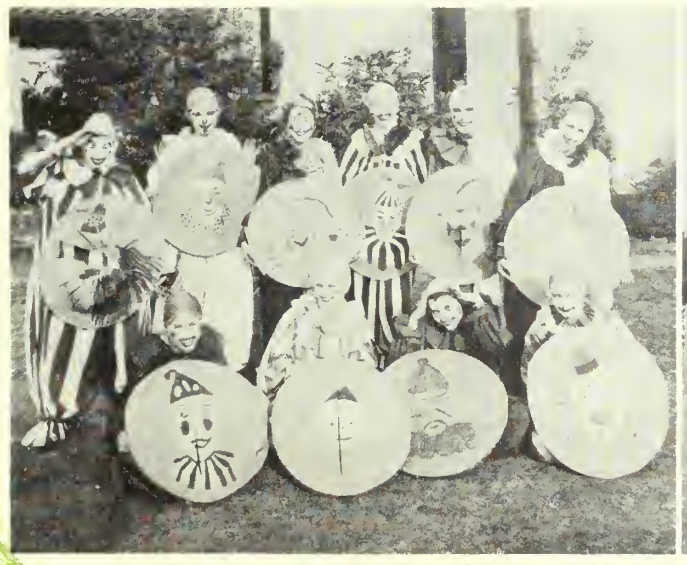

Winding the May Pole

Leona Biller

The happiest time

G. S. W. C. Golfers

PLAY DAY

PLAY DAY, A NEW MOVEMENT in the field of Physical Education, was instigated at G. S. W. C. in 1931. It proved so successful that it has become a full-fledged annual "activity," anticipated alike by students and guests.

The aim of Play Day is to help the work being done all over the country to spread the knowledge and use of new and interesting games to other schools, and to encourage friendship between the high schools and the colleges. Six

The Archers at work

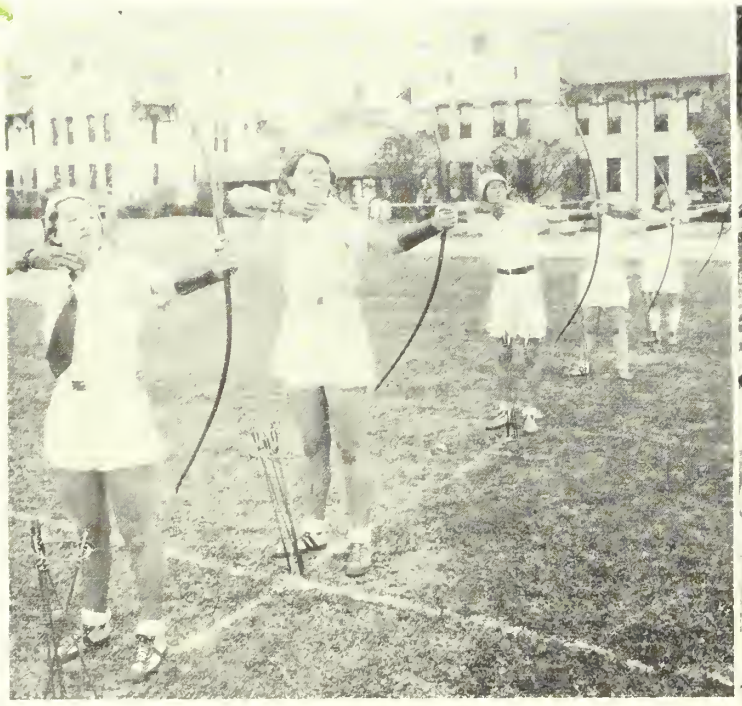

"Fed up"

Up in the air

Hurdlers

PLAY DAY

high school seniors and two faculty members from all accredited high schools within motoring distances are invited to be the guests of the College for this day. There is no school rivalry, no playing merely to win, no individual honor to be gained, but a day spent in learning new games, playing old ones, and enjoying the comradeship of play.

A stilted occasion

Appeasing their hunger

SENIOR CLASS PLAY

Ali Baba and the Forty Thieves

LEFT—*Ali Baba at the door of his cave*

RIGHT—*"No gold in the pot"*

LEFT—*Main characters in "Ali Baba and the Forty Thieves"*

Our hearts are with the red and black

For thy fame perish - Red All hail!

Alma Mater
thee we honor

RIGHT—*Servant girl and robber*

LEFT—*Vanity of the Rich Wife*

shall never
and black
!

RIGHT—*Consolation*

Popular

intelligent

Outstanding
Day Student

Versatile

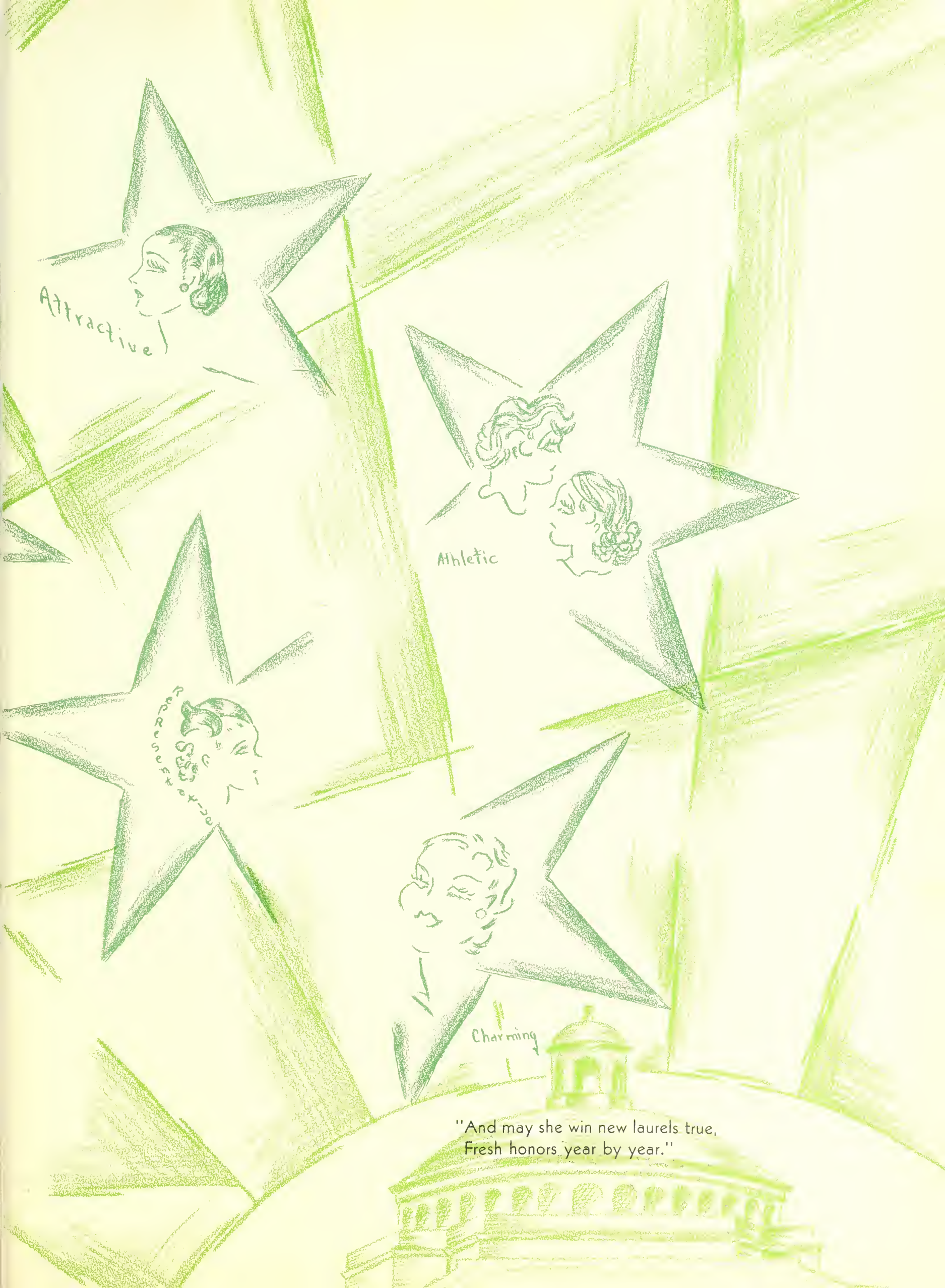

"And may she win new laurels true,
Fresh honors year by year."

VIRGINIA CLARK
Most Representative

GeDELLE BRABHAM
Most Popular

MARGARET ZIPPLIES
Most Intelligent

LOUISE McMICHAEL
Most Versatile

ANNIE MAUDE McLEOD
Most Attractive

JULIA MANNING
Most Charming

WILLENE ROBERTS
Most Outstanding Day Student

HELEN BISHOP
DOROTHY STUDSTILL
Most Athletic

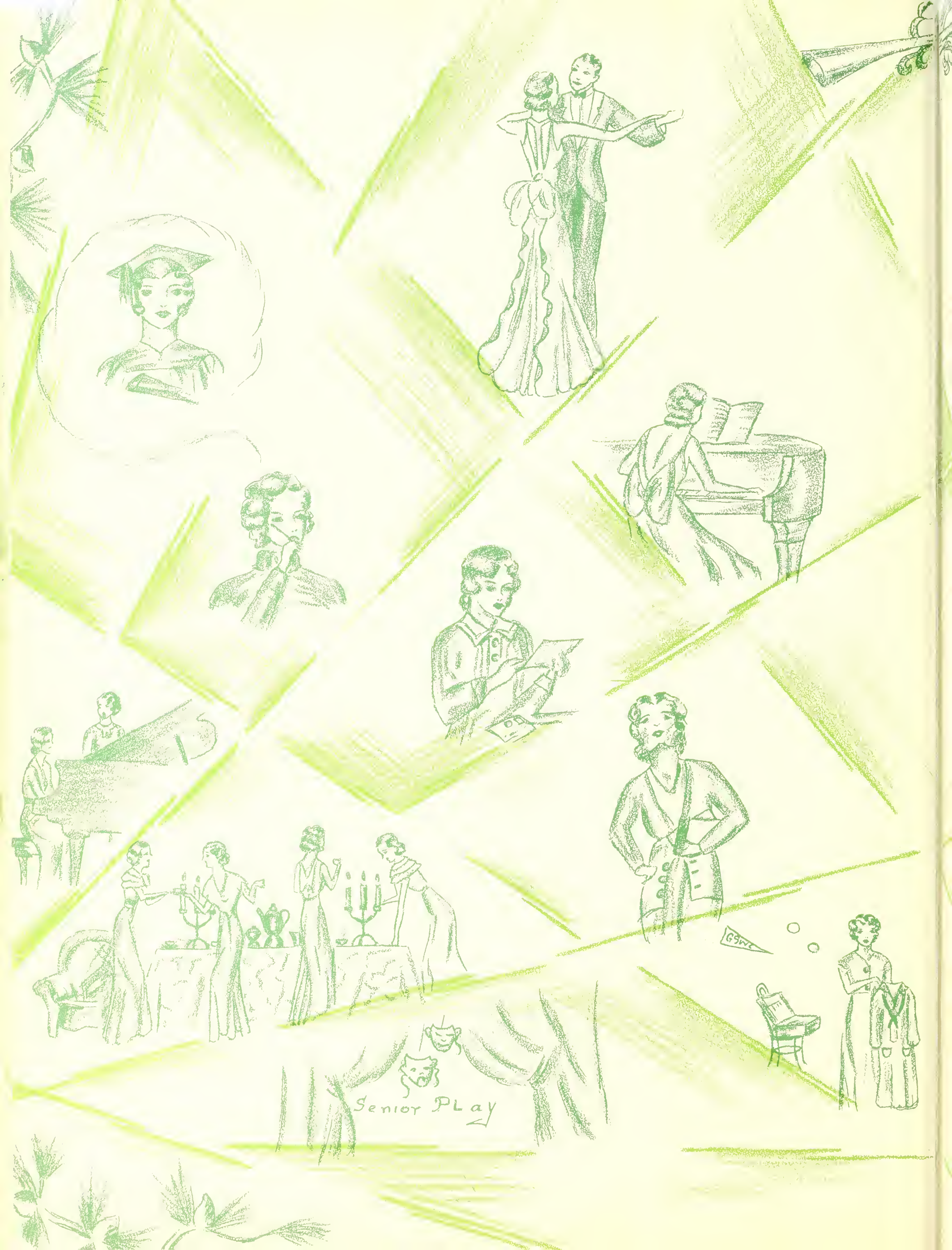
Senior PLay

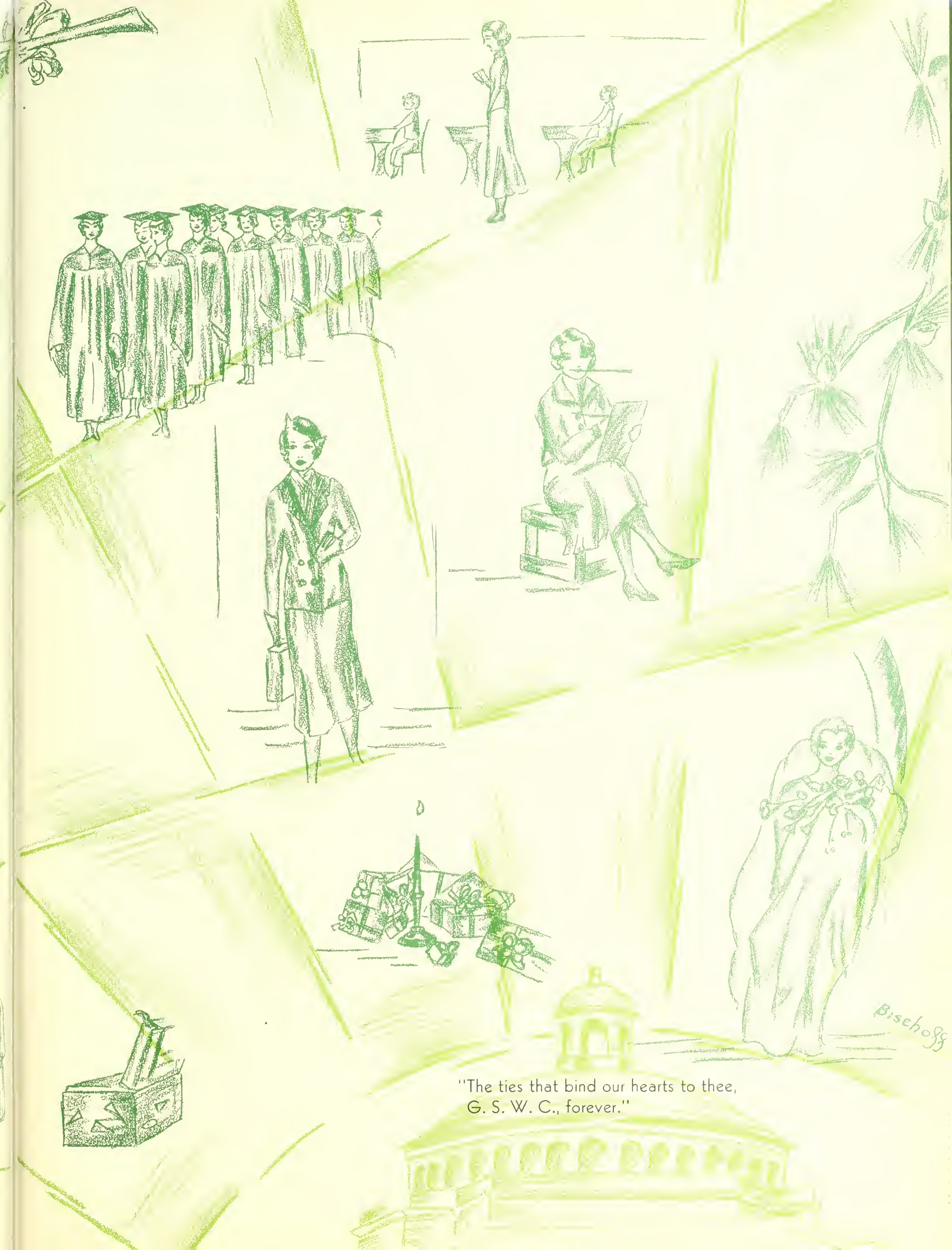

"The ties that bind our hearts to thee,
G. S. W. C., forever."

PATRONS' PAGE

Bennett's Drug Company

Veran Blackburn

Brookwood Pharmacy

Carver's, Inc.

Carl's Soda Shoppe

Citizens and Southern National Bank

City of Valdosta

Churchwell's Department Store

Daniel Ashley Hotel

First National Bank

Foremost Ice Cream

W. T. Grant Co.

Georgia State Womans College

Jitney Jungle

S. H. Kress

Paxson's Turner Jones' Store

Service Drug Company

Southern Stationery Company

Star Laundry

Superior Baking Company

Thompson and Girardin

Varnedoe and Company

Vinson Drug Company

AN ANNOUNCEMENT

THE Georgia State Womans College, whose annual you hold in your hand, is by a recent action of the Board of Regents of the University System of Georgia, the Liberal Arts College for Women of the University. For several years the College has been a standard A-grade liberal arts college whose department of education has been developed as a standard teachers college, including a training school. The only formal change in the College is that the training school is discontinued and the department of education is developed as is typical of such departments in liberal arts colleges. The change is merely one of emphasis. The same high standards of culture, of institutional life, of scholarship, and of efficiency in the preparation of teachers will continue.

The policy of the College has long been to offer an educational service so excellent that the wealthiest citizen can not provide a better for his daughter; a service so moderate in cost that the poorest girl, if she has the will, can share its advantages. This policy will be continued.

CARVER'S
INCORPORATED
VOGUE READY TO-WEAR
131 N. PATTERSON STREET
VALDOSTA PHONE 127 GEORGIA

JITNEY JUNGLE
SAVES SERVES SATISFIES

SERVICE DRUG COMPANY
Phone 1300
VALDOSTA GEORGIA

THOMPSON AND GIRARDIN
Jewelers
VALDOSTA GEORGIA

BENNETT'S DRUG STORE
The Rexall Store
VALDOSTA GEORGIA

Here's To Our Good Friends
The G. S. W. C. Girls
STAR LAUNDRY
DRY CLEANERS RUG CLEANERS
PHONE 54

VERAN BLACKBURN

PHOTOGRAPHER FOR

PINE CONE

1933

We Make Photographs of Quality

...Compliments of...

S. H. KRESS AND COMPANY

5-10 AND 25c STORE

THE CITIZENS AND SOUTHERN NATIONAL BANK

Valdosta • Georgia

CAPITAL $5,000,000.00

...Compliments of...

W. T. GRANT CO.

1c TO $5.00 JUNIOR DEPARTMENT STORE

SUPERIOR BAKING COMPANY

Bakers of

MOTHER'S BREAD • BAMBY BREAD

SUPERIOR CAKES

Builds Better Bodies

We Are Proud of the

Georgia State Womans College

We are glad to take this

occasion to say that the

CITY *of* VALDOSTA

is proud to list among its greatest assets the

GEORGIA STATE WOMANS COLLEGE

and we hope that Valdosta as a city makes

a favorable and lasting impression on the

minds of the young ladies who make up

the student body of this great institution

BROOKWOOD PHARMACY

THE COMMUNITY DRUG STORE

"Where Patronage Is Appreciated"

Congratulations and Best Wishes to G. S. W. C. Girls and Faculty

PAXSON'S TURNER JONES' STORE

VALDOSTA ✖ GEORGIA

FOREMOST ICE CREAM

ELECTRO PURE

...Compliments of...

HOTEL DANIEL ASHLEY

VALDOSTA ✖ GEORGIA

...Compliments of...

VINSON DRUG STORE

Serving Valdosta Over a Quarter of a Century

CHURCHWELL'S DEPARTMENT STORE

COLLEGE GIRLS' HEADQUARTERS

Southern Stationery and Printing Company

Wholesale Paper Dealers

STATIONERS PRINTERS SPORTING GOODS

VALDOSTA ✖ GEORGIA

SUCCESSFUL ANNUALS
REQUIRE THE SERVICES
OF EXPERIENCED AND
EXPERT CRAFTSMEN

FOOTE & DAVIES COMPANY

HAVE THESE SERVICES

And

the most necessary components of all really fine books including

A SPECIAL ANNUAL
SALES AND SERVICE
ORGANIZATION

CREATIVE DESIGNERS
AND LAYOUT ARTISTS

ABUNDANT EQUIPMENT
MODERN AND COMPLETE

PRICES REPRESENTING
MAXIMUM IN VALUE

f&d CO.

Atlanta
Georgia

FIRST NATIONAL BANK

VALDOSTA, GEORGIA

Resources Over $2,500,000

C. C. VARNEDOE AND COMPANY

"Valdosta's Store Dependable"

LADIES' APPAREL AND ACCESSORIES

CARL'S SODA SHOPPE

"WHERE THE COLLEGE GIRLS MEET"

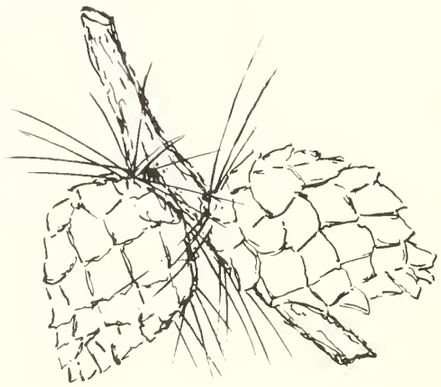

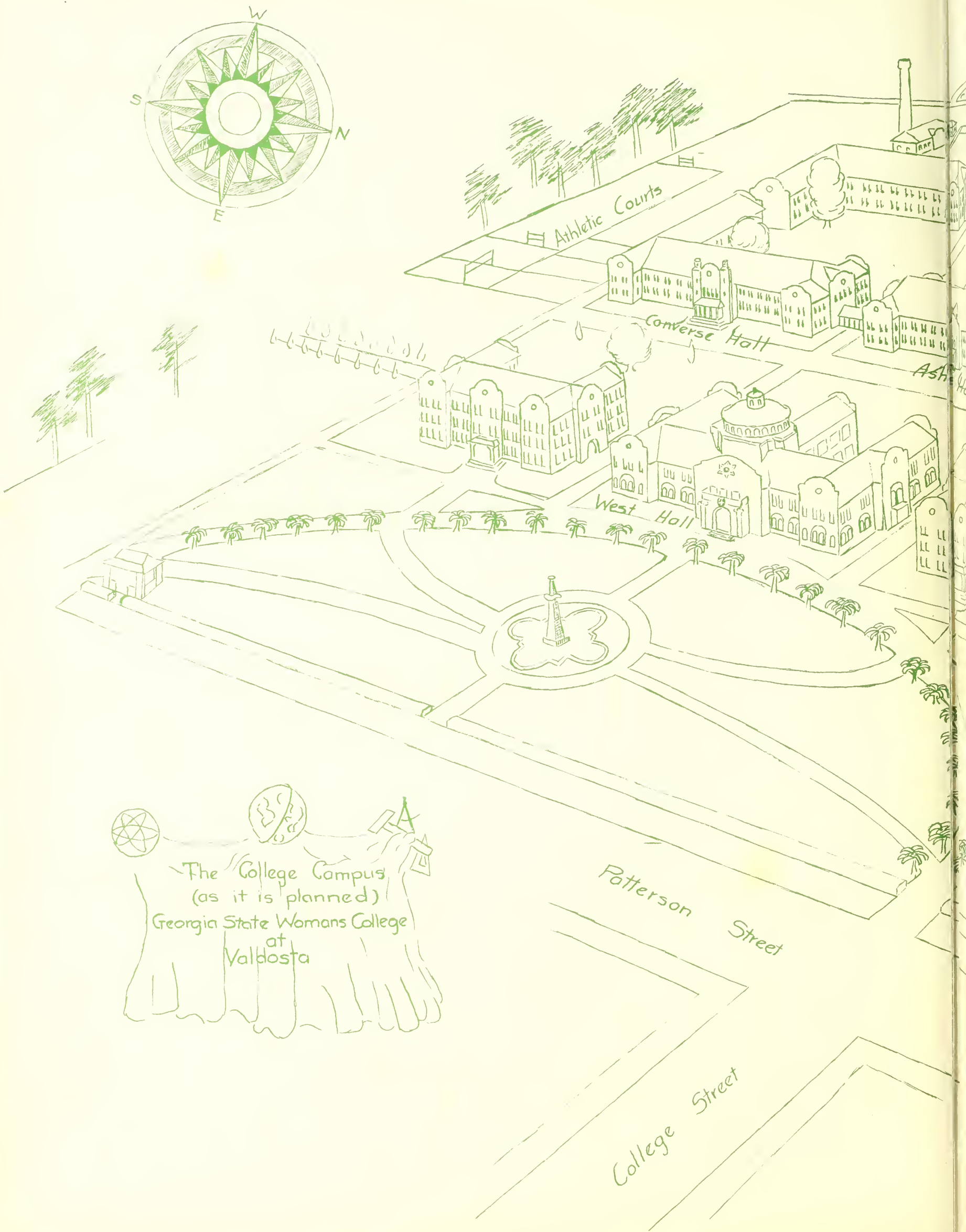
W
S
N
E
Athletic Courts
Converse Hall
West Hall
Patterson Street
College Street
The College Campus
(as it is planned)
Georgia State Womans College
at
Valdosta

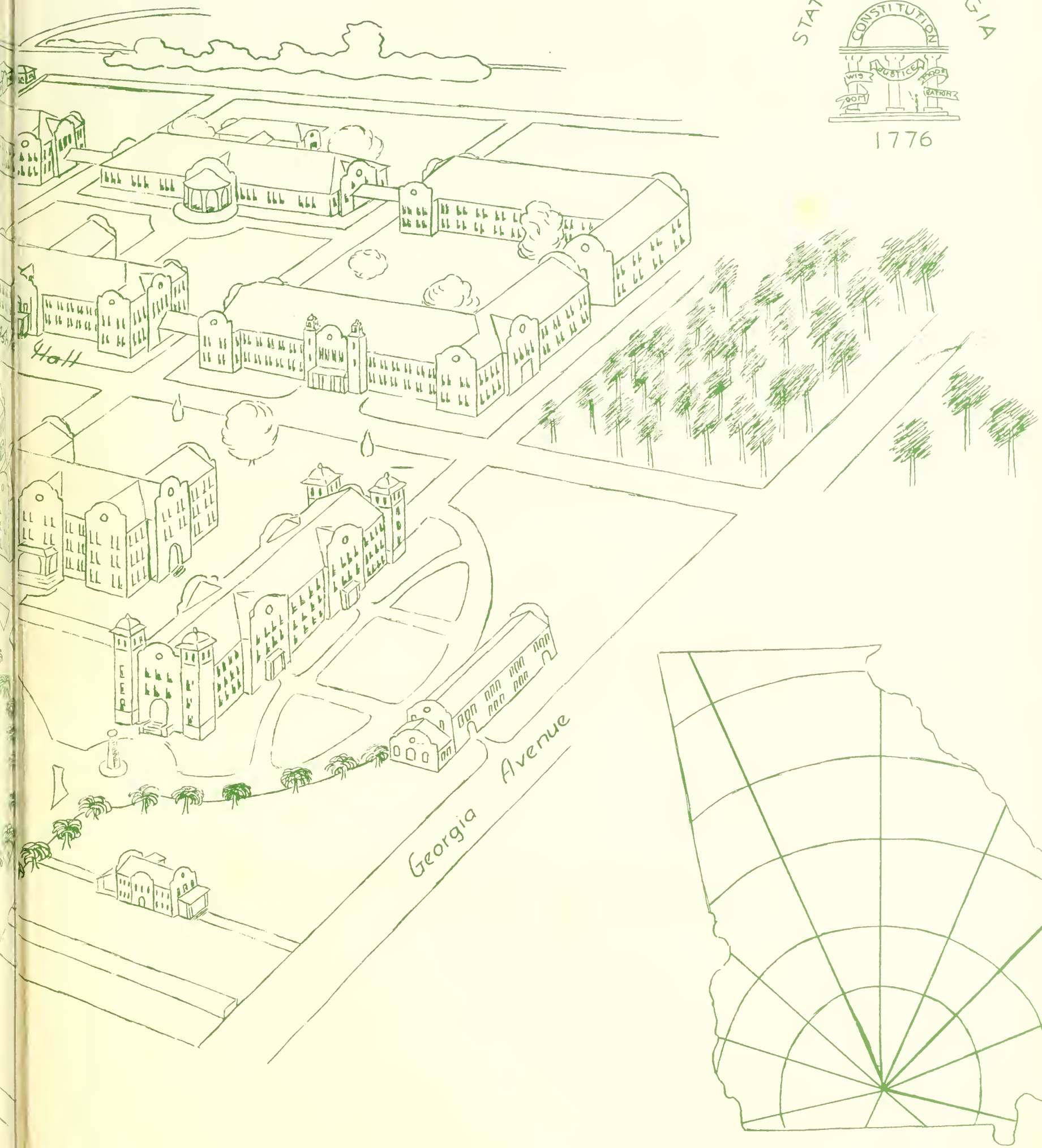
STATE OF GEORGIA
CONSTITUTION
JUSTICE
WISDOM
FORTITUDE
TEMPERANCE
1776
Hall
Georgia Avenue